Supplemental Material : Real-Time Facial Segmentation and Performance Capture from RGB Input

Shunsuke Saito Tianye Li Hao Li

Pinscreen University of Southern California

1 Network Structure

Figure 1 shows the detail of our segmentation network structure.

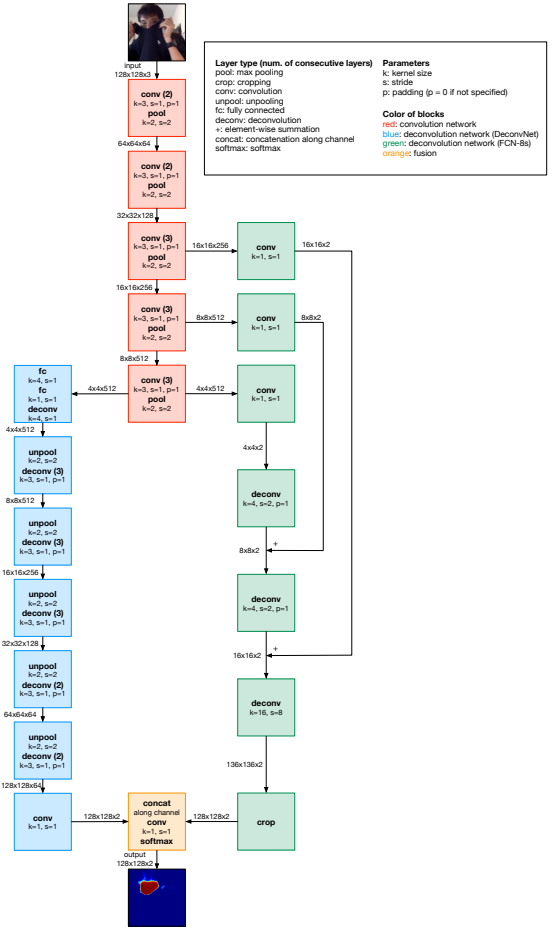

Fig. 1: Configuration detail of our segmentation network based on two-stream deconvolution networks. In our network, a batch normalization layer and a rectified linear unit (ReLU) layer is added to the output of every convolutional and deconvolutional layer. For brevity, these layers are omitted in the figure.