

Spring 2015

CSCI 599: **Digital Geometry Processing**

7.1 **Surface Smoothing**



Hao Li

<http://cs599.hao-li.com>

Mesh Optimization

Smoothing

- Low geometric noise

Fairing

- Simplest shape

Decimation

- Low complexity

Remeshing

- Triangle Shape

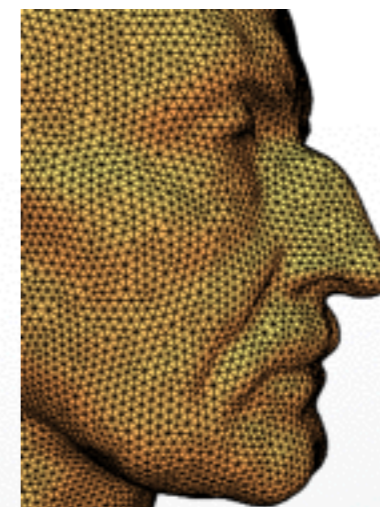
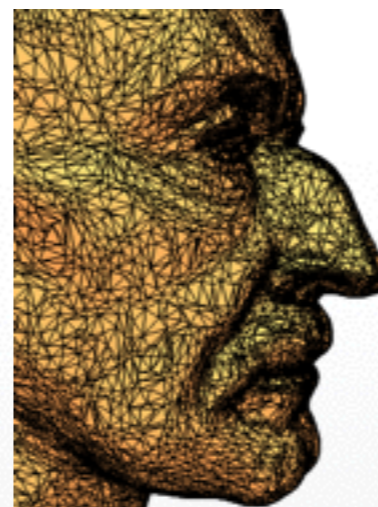
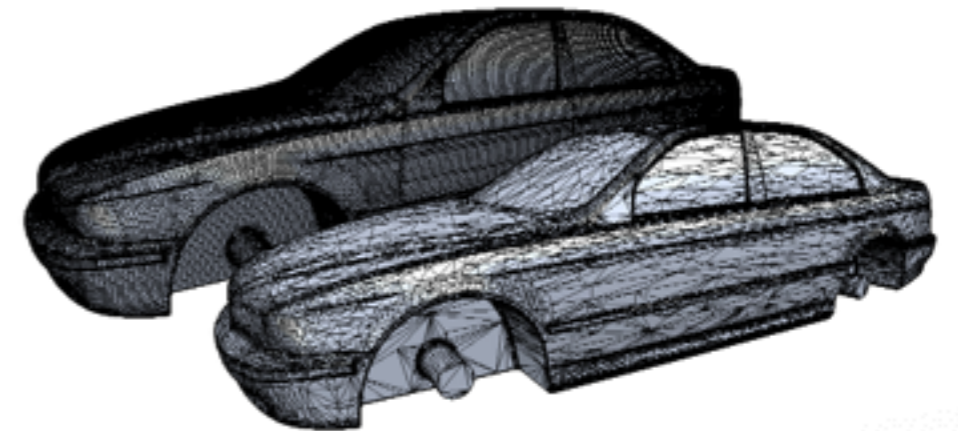
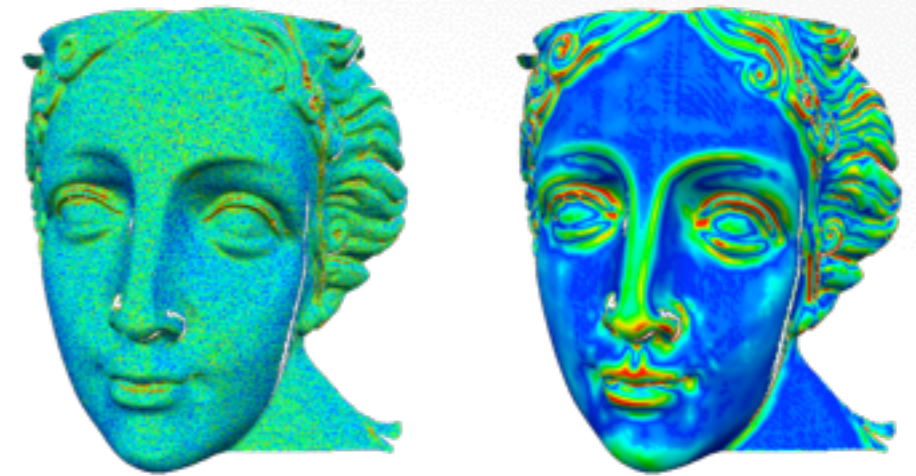
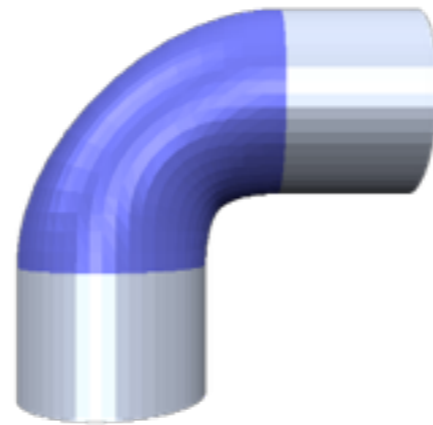

Mesh Smoothing

Filter out high frequency noise

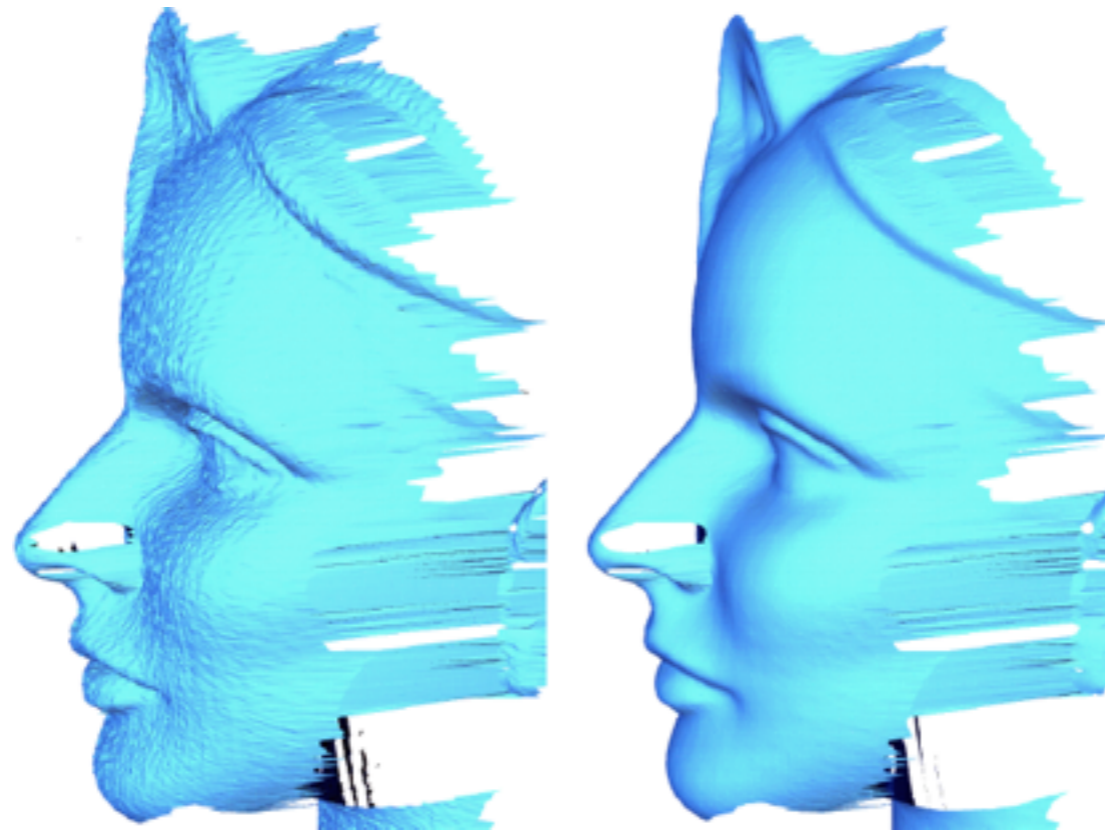

Desbrun, Meyer, Schroeder, Barr: *Implicit Fairing of Irregular Meshes using Diffusion and Curvature Flow*, SIGGRAPH 99

Mesh Smoothing

Filter out high frequency noise

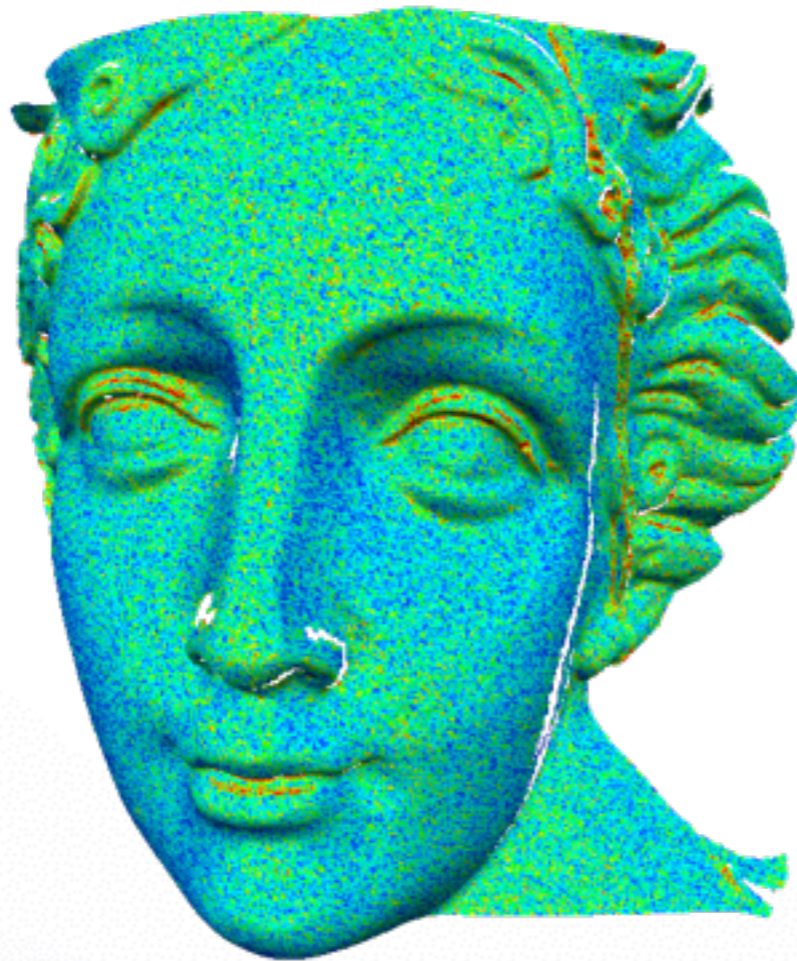

Mesh Smoothing

Advanced Filtering

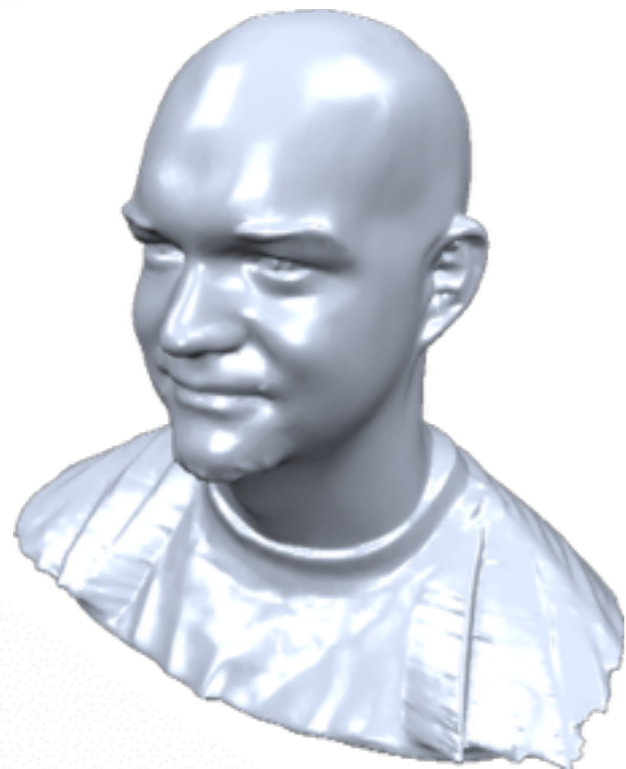

input data

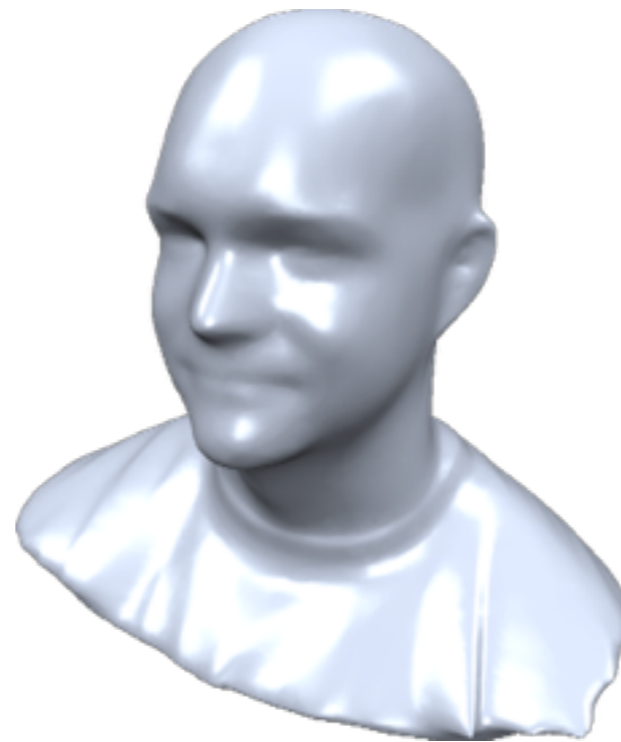

low pass

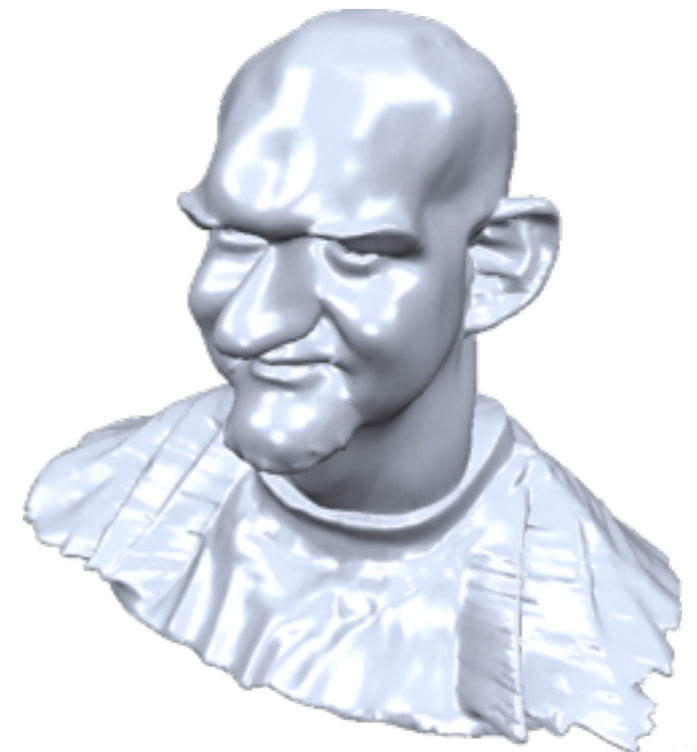

exaggerate

Kim, Rosignac: *Geofilter: Geometric Selection of Mesh Filter Parameters*, Eurographics 05

Mesh Smoothing

Fair Surface Design

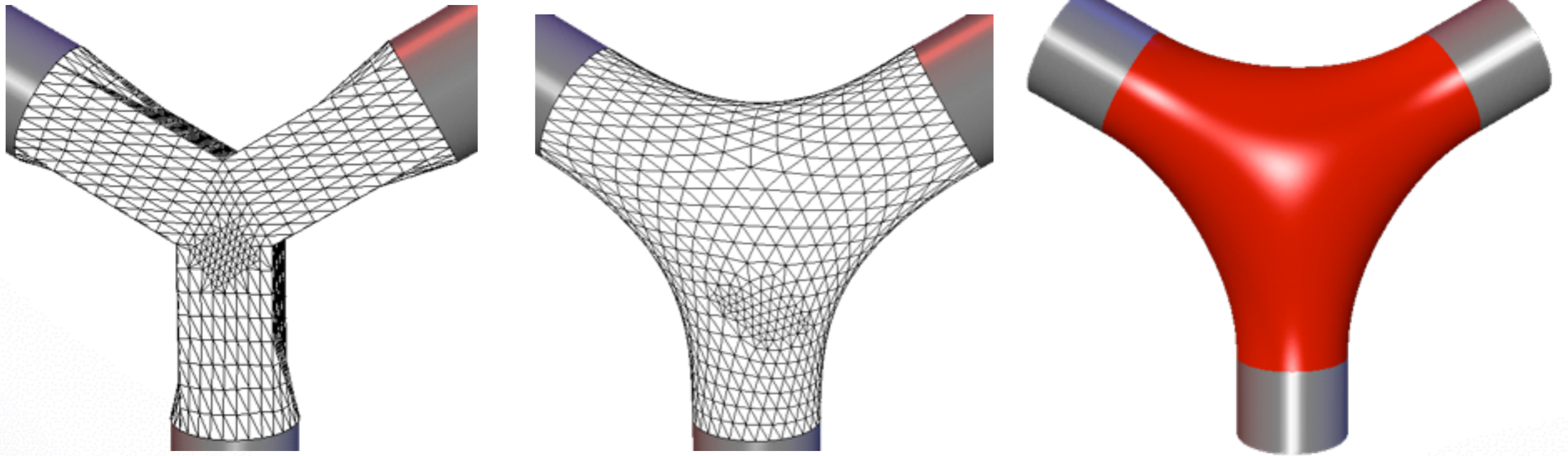

Schneider, Kobbelt: *Geometric fairing of irregular meshes for free-form surface design*, CAGD 18(4), 2001

Mesh Smoothing

Hole filling with energy-minimizing patches

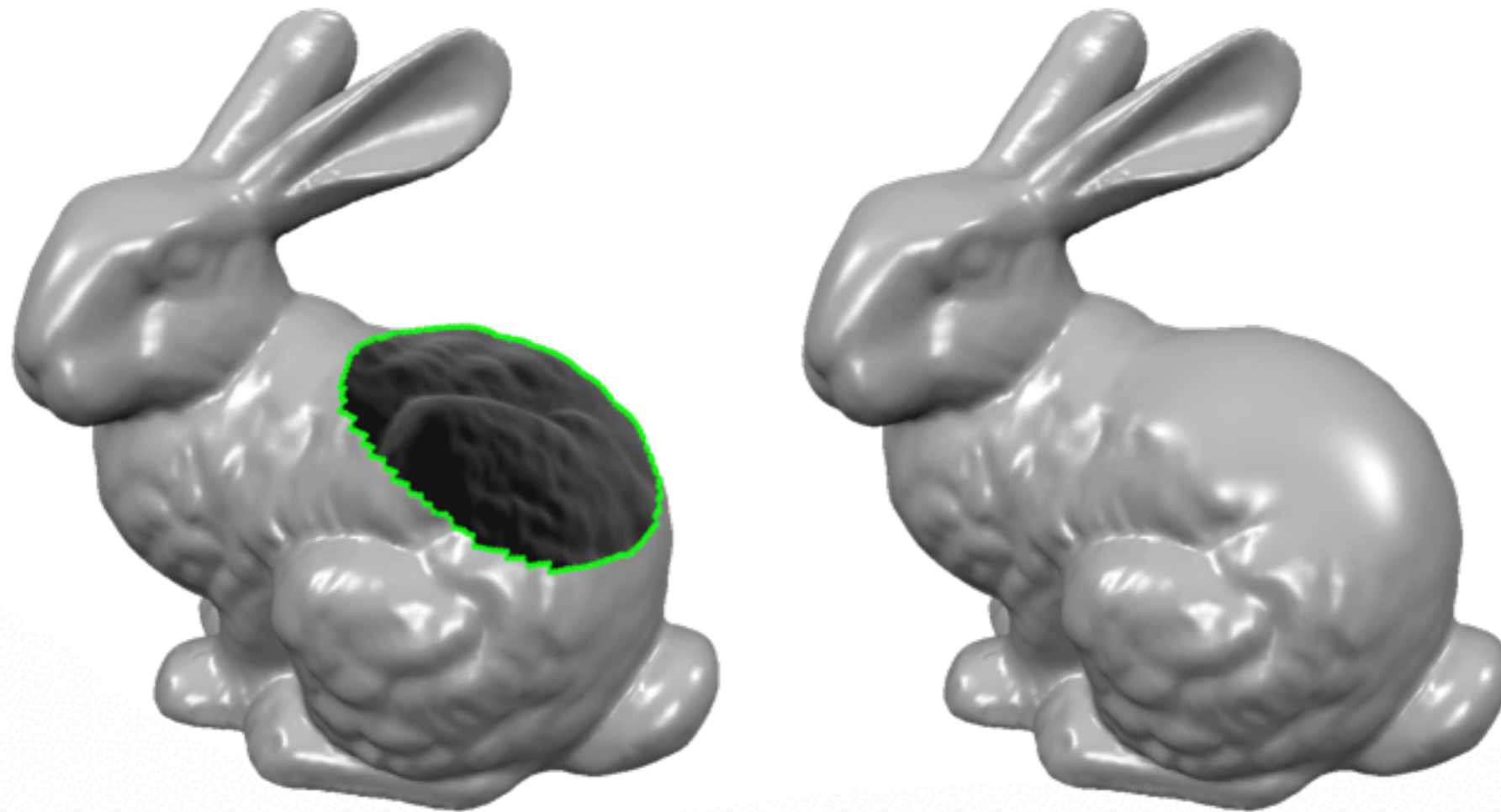

Outline

- **Spectral Analysis**
- **Diffusion Flow**
- **Energy Minimization**

Fourier Transform

Represent a function as a weighted sum of sines and cosines



Joseph Fourier 1768 - 1830

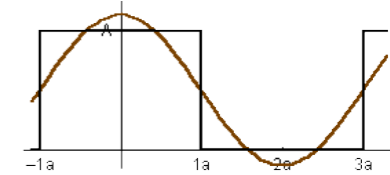
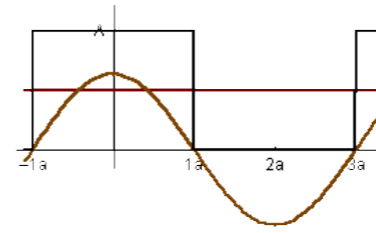

$$f(x) = a_0 + a_1 \cos(x)$$

Fourier Transform

Represent a function as a weighted sum of sines and cosines



Joseph Fourier 1768 - 1830

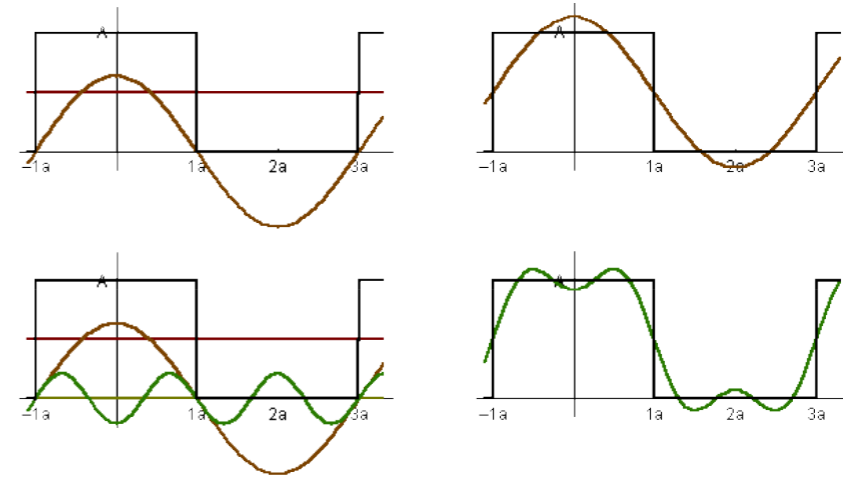

$$f(x) = a_0 + a_1 \cos(x) + a_2 \cos(3x)$$

Fourier Transform

Represent a function as a weighted sum of sines and cosines



Joseph Fourier 1768 - 1830

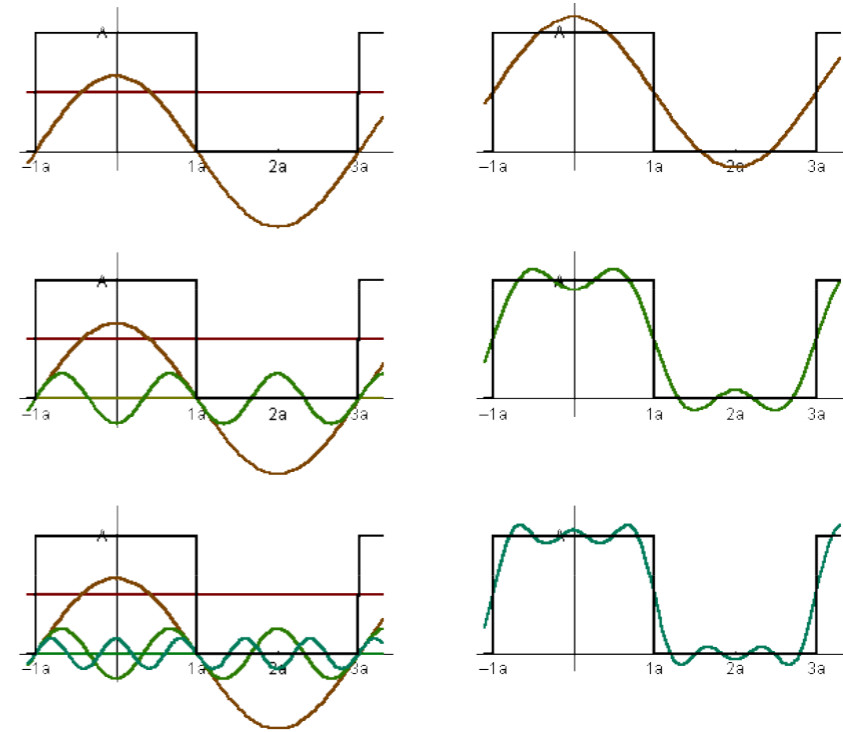

$$f(x) = a_0 + a_1 \cos(x) + a_2 \cos(3x) + a_3 \cos(5x)$$

Fourier Transform

Represent a function as a weighted sum of sines and cosines



Joseph Fourier 1768 - 1830

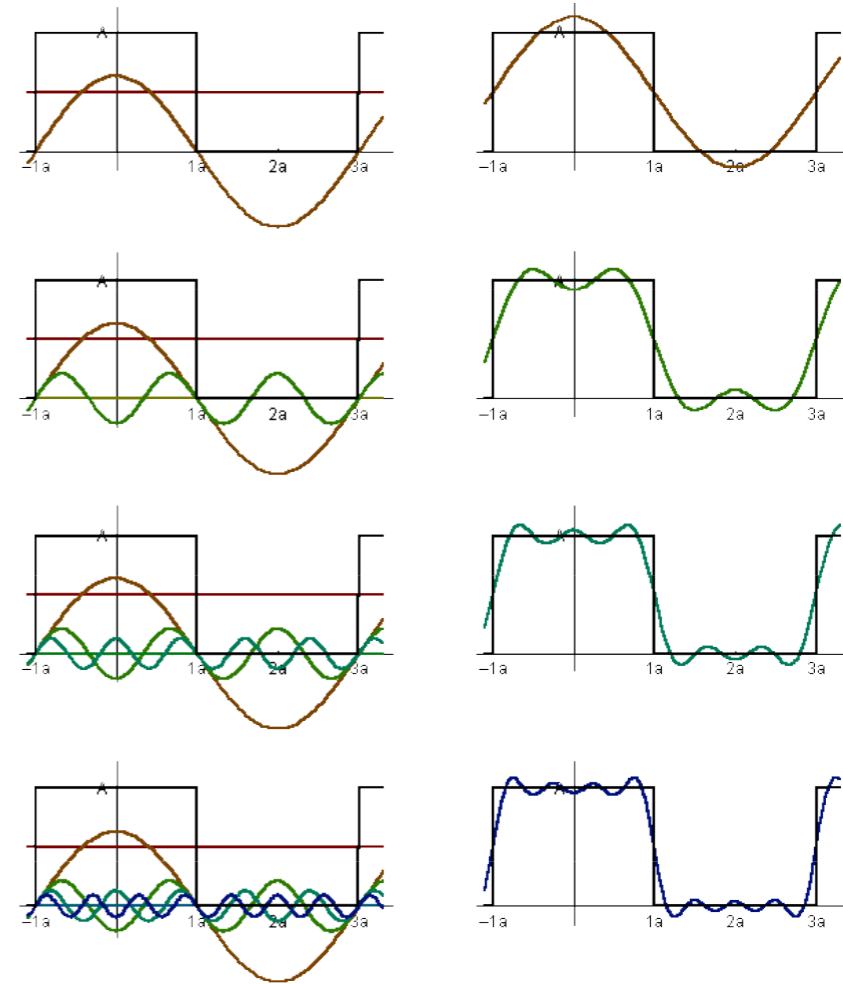

$$f(x) = a_0 + a_1 \cos(x) + a_2 \cos(3x) + a_3 \cos(5x) + a_4 \cos(7x) + \dots$$

Fourier Transform

$$F(\omega) = \int_{-\infty}^{\infty} f(x) e^{-2\pi i \omega x} dx$$

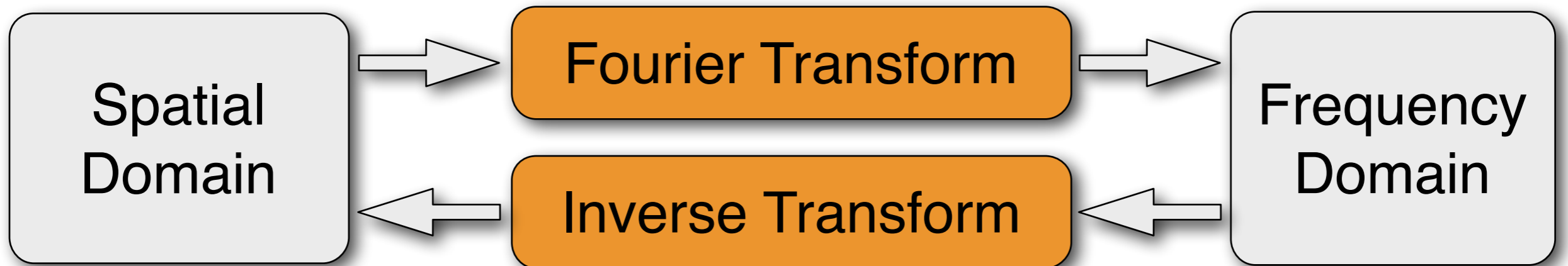

$$f(x) = \int_{-\infty}^{\infty} F(\omega) e^{2\pi i \omega x} d\omega$$

Convolution

Smooth signal by convolution with a kernel function

$$h(x) = f * g := \int f(y) \cdot g(x - y) dy$$

Example: Gaussian blurring

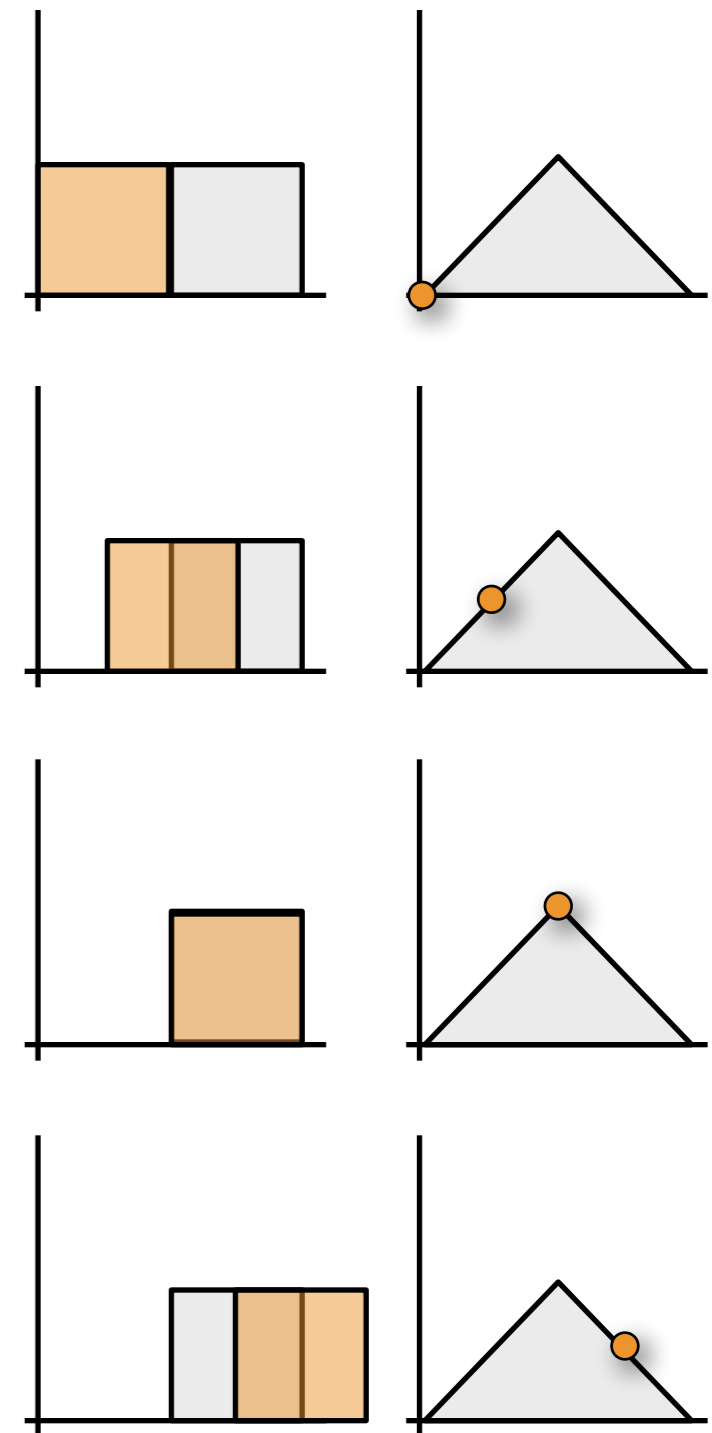
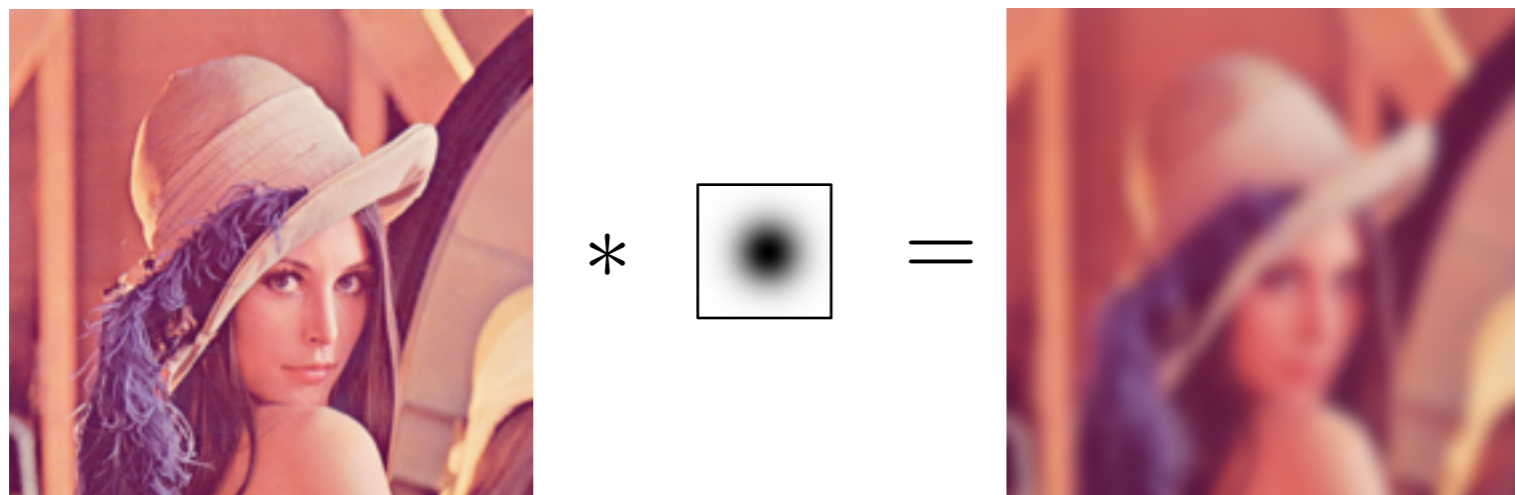

Convolution

Smooth signal by convolution with a kernel function

$$h(x) = f * g := \int f(y) \cdot g(x - y) dy$$

Convolution in spatial domain \Leftrightarrow

Multiplication in frequency domain

$$H(\omega) = F(\omega) \cdot G(\omega)$$

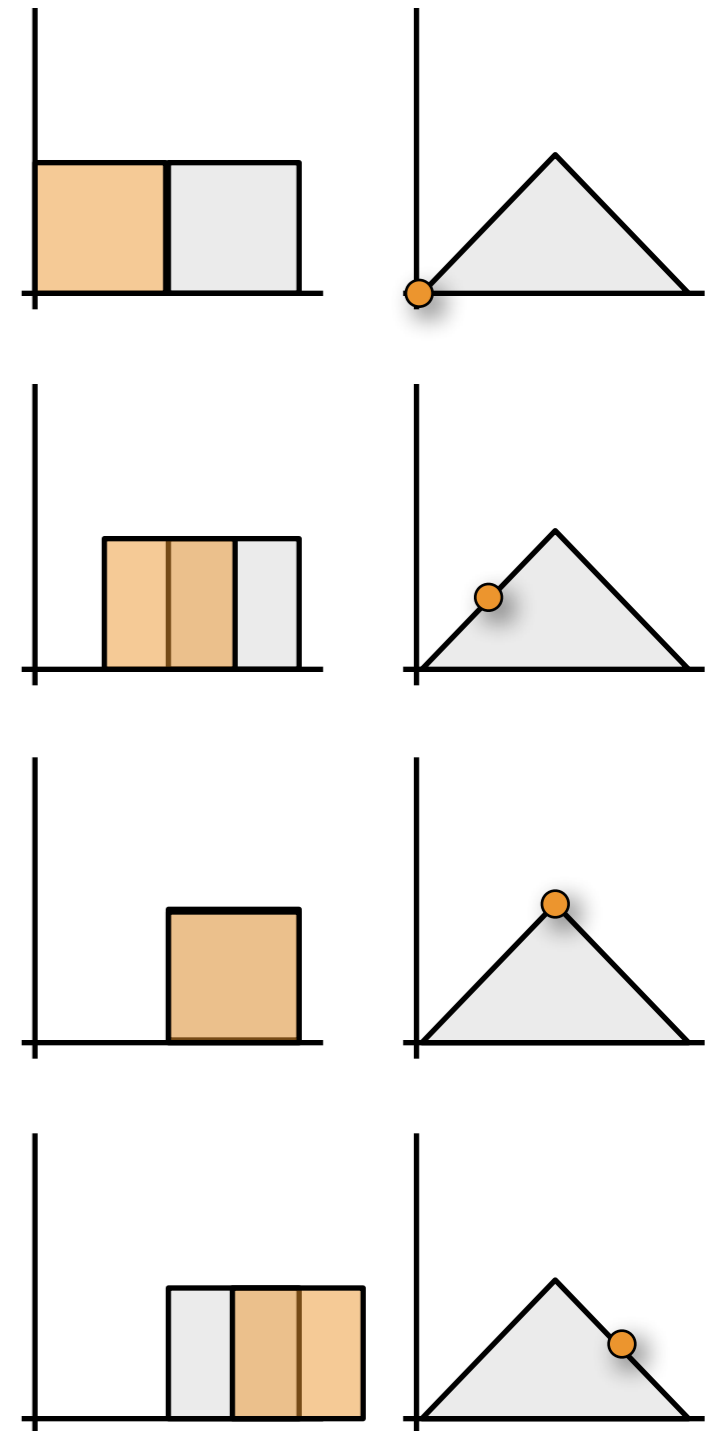

Fourier Analysis

Low-pass filter discards high frequencies

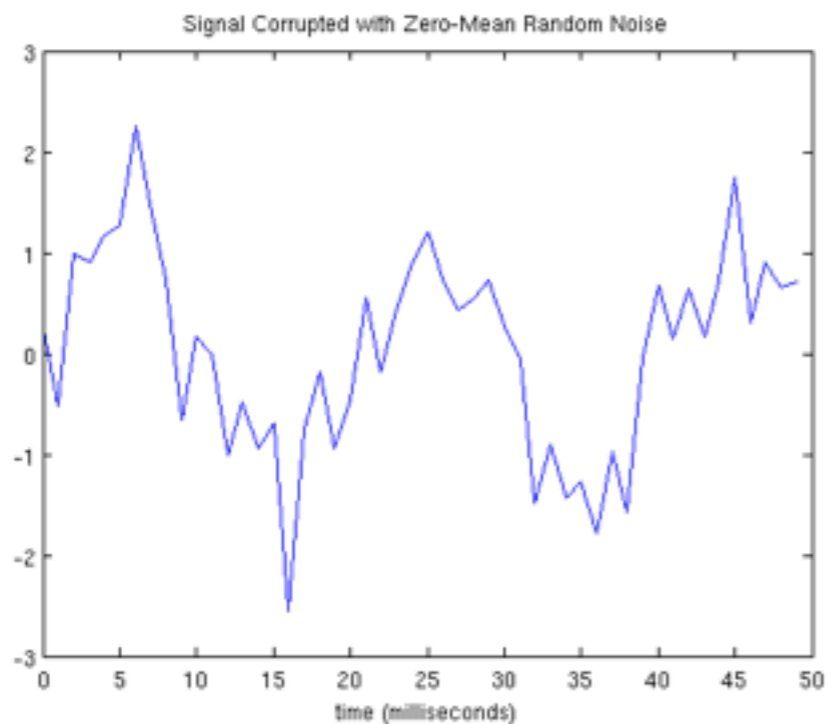

spatial domain

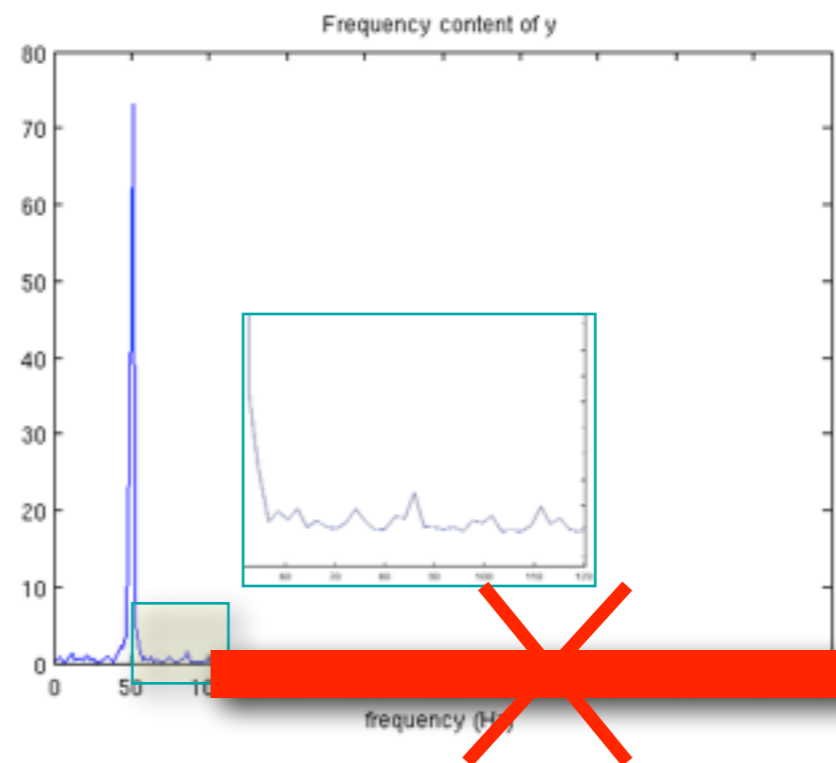

frequency domain

LOW PASS

Fourier Transform

Spatial domain $f(x)$ \rightarrow **Frequency domain** $F(\omega)$

$$F(\omega) = \int_{-\infty}^{\infty} f(x) e^{-2\pi i \omega x} dx$$

Multiply by low-pass filter $G(\omega)$

$$F(\omega) \leftarrow F(\omega) \cdot G(\omega)$$

Frequency domain $F(\omega)$ \rightarrow **Spatial domain** $f(x)$

$$f(x) = \int_{-\infty}^{\infty} F(\omega) e^{2\pi i \omega x} d\omega$$

Fourier Transform

Consider L^2 -function space with inner product

$$\langle f, g \rangle := \int_{-\infty}^{\infty} f(x) \overline{g(x)} \, dx$$

Complex “waves” build an orthonormal basis

$$e_{\omega}(x) := e^{-2\pi i \omega x} = \cos(2\pi \omega x) - i \sin(2\pi \omega x)$$

Fourier transform is a change of basis

$$f(x) = \sum_{\omega=-\infty}^{\infty} \langle f, e_{\omega} \rangle e_{\omega} \, d\omega \quad \longrightarrow \quad f(x) = \int_{-\infty}^{\infty} \langle f, e_{\omega} \rangle e_{\omega} \, d\omega$$

Fourier Analysis on Meshes?

- Only applicable to parametric patches
- Generalize frequency to the discrete setting
- Complex waves are Eigenfunctions of Laplace

$$\Delta(e^{2\pi i\omega x}) = \frac{d^2}{dx^2} e^{2\pi i\omega x} = -(2\pi\omega)^2 e^{2\pi i\omega x}$$

Use Eigenfunctions of discrete Laplace-Beltrami

Discrete Laplace-Beltrami

- Function values sampled at mesh vertices

$$\mathbf{f} = [f_1, f_2, \dots, f_n] \in \mathbb{R}^n$$

- Discrete Laplace-Beltrami (per vertex)

$$\Delta_{\mathcal{S}} f(v_i) := \frac{1}{2A_i} \sum_{v_j \in \mathcal{N}_1(v_i)} (\cot \alpha_{ij} + \cot \beta_{ij}) (f(v_j) - f(v_i))$$

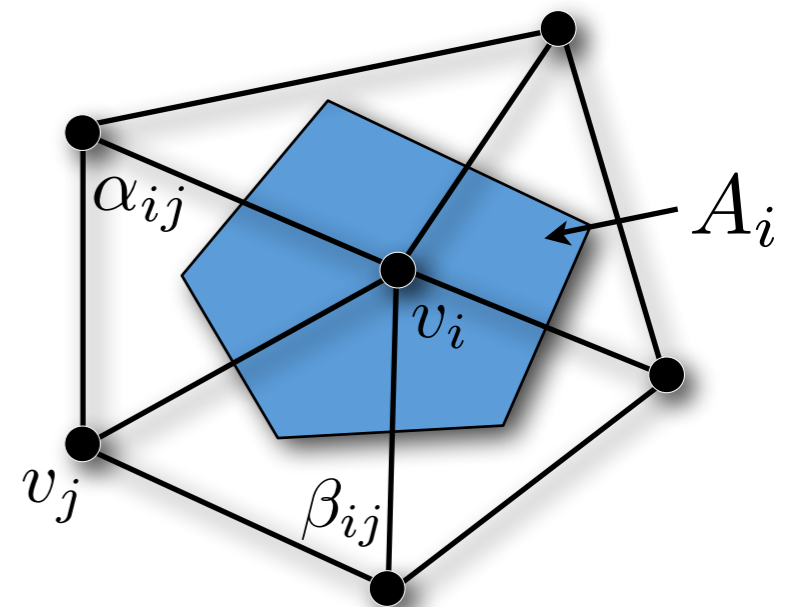

Discrete Laplace-Beltrami

- Discrete Laplace Operator (per mesh)
- Sparse matrix $\mathbf{L} = \mathbf{DM} \in \mathbb{R}^{n \times n}$

$$\begin{pmatrix} \vdots \\ \Delta_S f(v_i) \\ \vdots \end{pmatrix} = \mathbf{L} \cdot \begin{pmatrix} \vdots \\ f(v_i) \\ \vdots \end{pmatrix}$$

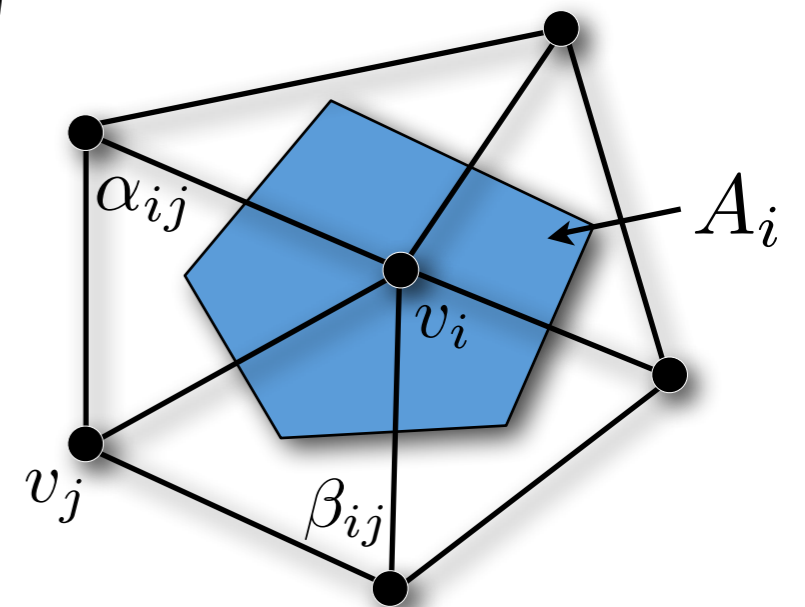

Discrete Laplace-Beltrami

- Discrete Laplace Operator (per mesh)
- Sparse matrix $\mathbf{L} = \mathbf{DM} \in \mathbb{R}^{n \times n}$

$$\mathbf{M}_{ij} = \begin{cases} \cot\alpha_{ij} + \cot\beta_{ij}, & i \neq j, j \in \mathcal{N}_1(v_i) \\ -\sum_{v_j \in \mathcal{N}_1(v_i)} (\cot\alpha_{ij} + \cot\beta_{ij}) & i = j \\ 0 & \text{otherwise} \end{cases}$$

$$\mathbf{D} = \text{diag}\left(\dots, \frac{1}{2A_i}, \dots\right)$$

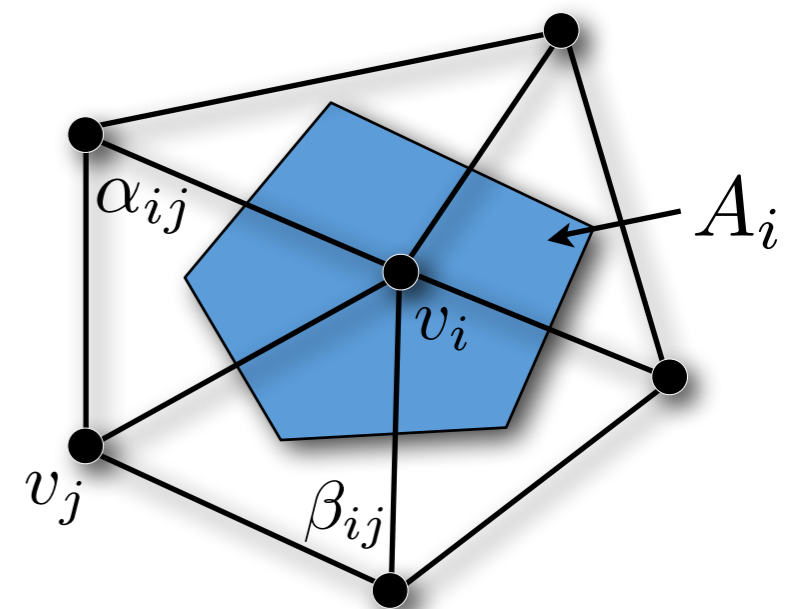

Discrete Laplace-Beltrami

- Function values sampled at mesh vertices

$$\mathbf{f} = [f_1, f_2, \dots, f_n] \in \mathbb{R}^n$$

- Discrete Laplace-Beltrami (per vertex)

$$\Delta_{\mathcal{S}} f(v_i) := \frac{1}{2A_i} \sum_{v_j \in \mathcal{N}_1(v_i)} (\cot \alpha_{ij} + \cot \beta_{ij}) (f(v_j) - f(v_i))$$

- Discrete Laplace-Beltrami matrix $\mathbf{L} = \mathbf{DM} \in \mathbb{R}^{n \times n}$
 - Eigenvectors are **natural vibrations**
 - Eigenvalues are **natural frequencies**

Discrete Laplace-Beltrami



- Discrete Laplace-Beltrami matrix $\mathbf{L} = \mathbf{DM} \in \mathbb{R}^{n \times n}$
 - Eigenvectors are **natural vibrations**
 - Eigenvalues are **natural frequencies**

Spectral Analysis

- Setup Laplace-Beltrami matrix \mathbf{L}
- Compute k smallest eigenvectors $\{\mathbf{e}_1, \dots, \mathbf{e}_k\}$
- Reconstruct mesh from those (component-wise)

$$\begin{aligned} \mathbf{x} &:= [x_1, \dots, x_n] & \mathbf{y} &:= [y_1, \dots, y_n] & \mathbf{z} &:= [z_1, \dots, z_n] \\ \mathbf{x} &\leftarrow \sum_{i=1}^k (\mathbf{x}^T \mathbf{e}_i) \mathbf{e}_i & \mathbf{y} &\leftarrow \sum_{i=1}^k (\mathbf{y}^T \mathbf{e}_i) \mathbf{e}_i & \mathbf{z} &\leftarrow \sum_{i=1}^k (\mathbf{z}^T \mathbf{e}_i) \mathbf{e}_i \end{aligned}$$

Spectral Analysis

- Setup Laplace-Beltrami matrix \mathbf{L}
- Compute k smallest eigenvectors $\{\mathbf{e}_1, \dots, \mathbf{e}_k\}$
- Reconstruct mesh from those (component-wise)

Too complex for
large meshes!

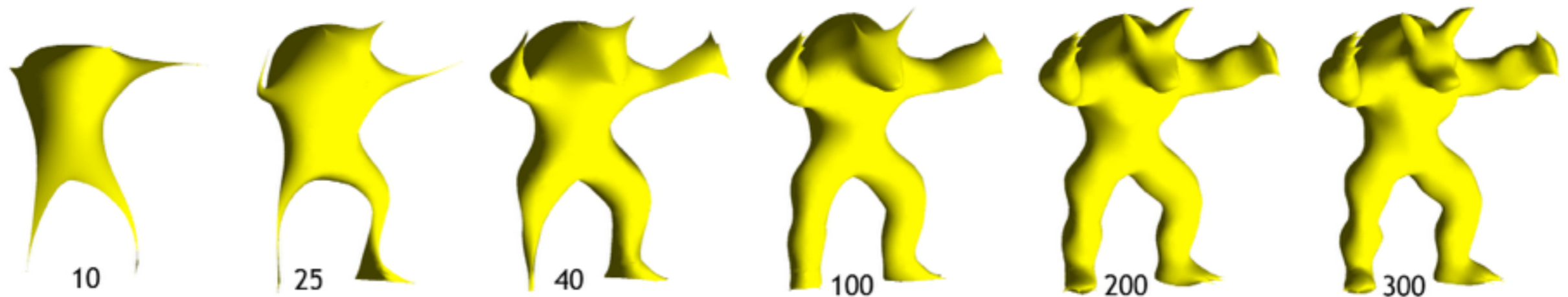

Bruno Levy: *Laplace-Beltrami Eigenfunctions: Towards an algorithm that understands geometry*, Shape Modeling and Applications, 2006

Outline

- **Spectral Analysis**
- **Diffusion Flow**
- **Energy Minimization**

Diffusion Flow on Height Fields

Diffusion equation (this one is heat equation)

diffusion constant

$$\frac{\partial f}{\partial t} = \lambda \Delta f$$

Laplace operator

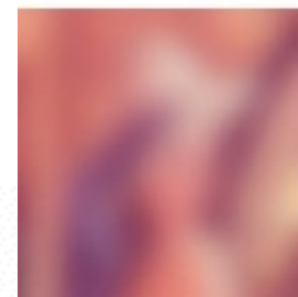
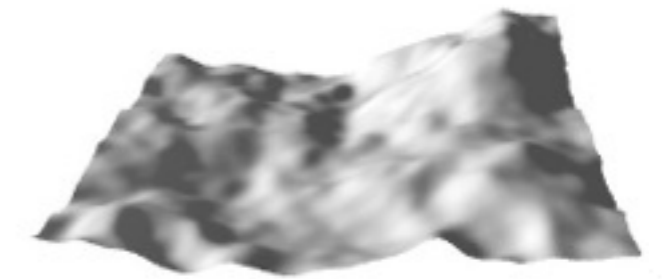
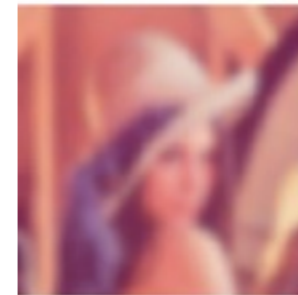
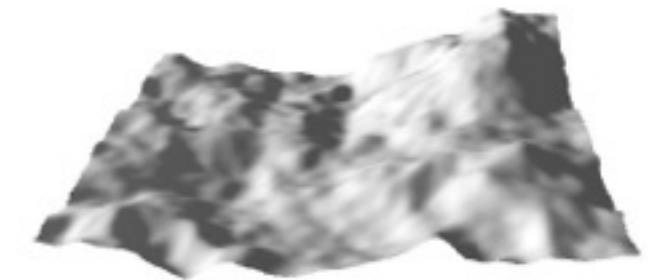
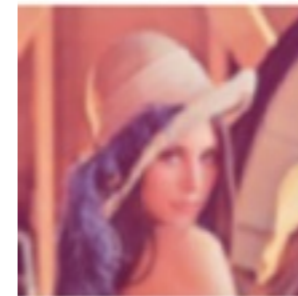
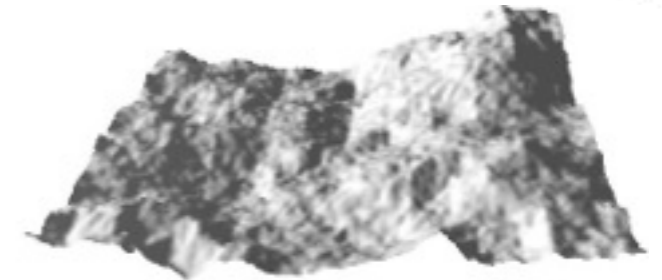
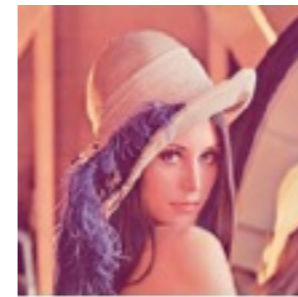

Diffusion Flow on Meshes

Iterate $\mathbf{p}_i \leftarrow \mathbf{p}_i + \lambda \Delta \mathbf{p}_i$

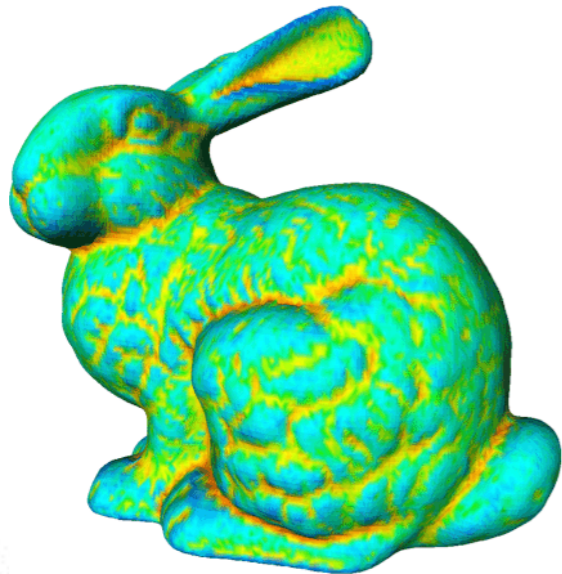

0 Iterations

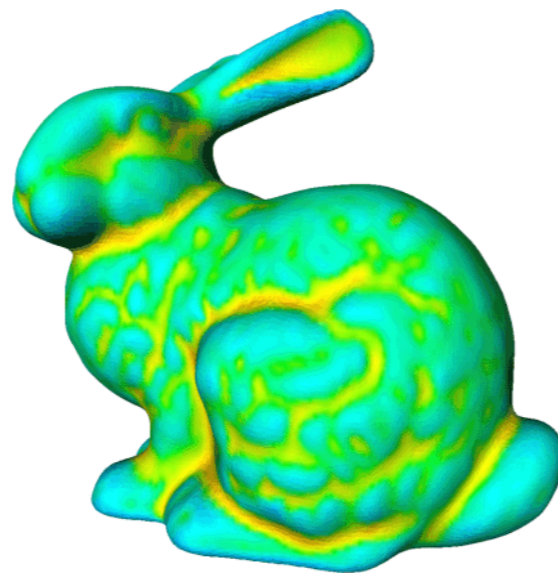

5 Iterations

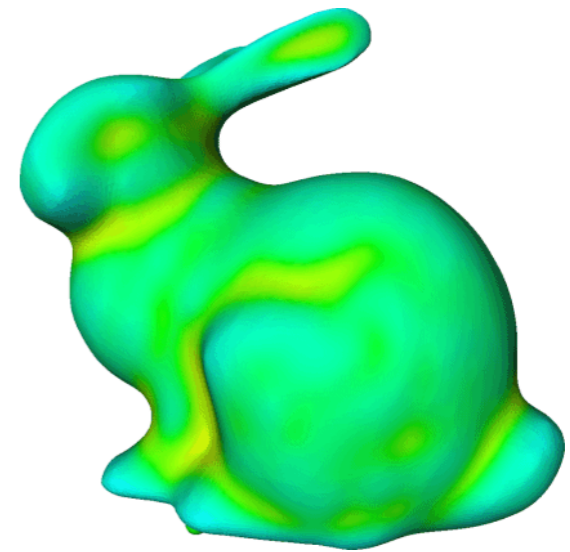

20 Iterations

Uniform Laplace Discretization

- Smooths geometry and triangulation
- Can be non-zero even for planar triangulation
- Vertex drift can lead to distortions
- Might be desired for mesh regularization

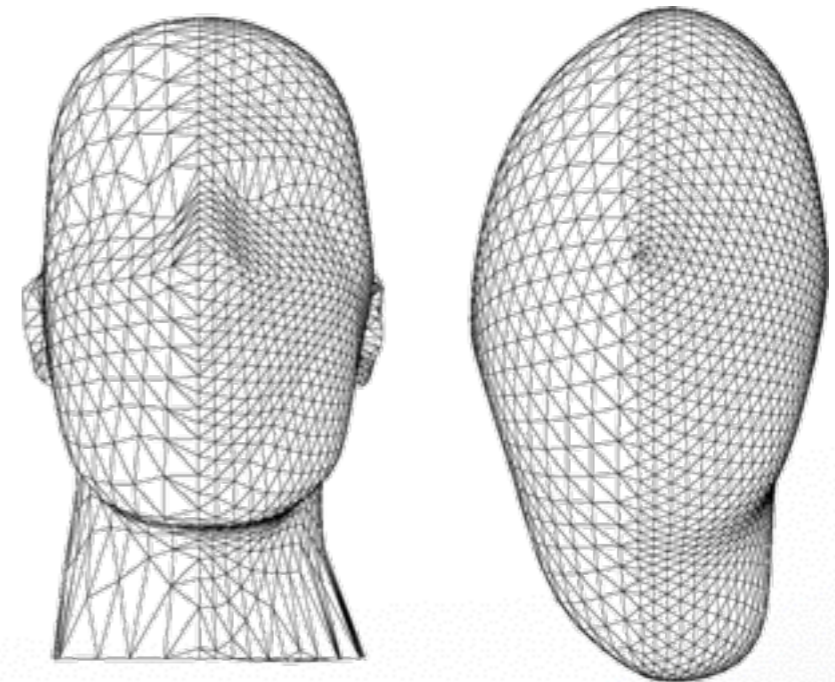
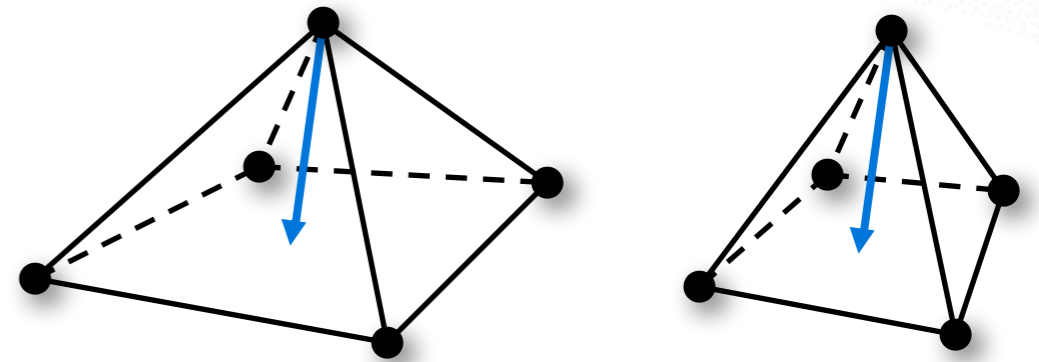

Desbrun et al., Siggraph 1999

Mean **Curvature Flow**

- Use diffusion flow with Laplace-Beltrami

$$\frac{\partial \mathbf{p}}{\partial t} = \lambda \Delta_S \mathbf{p}$$

- Laplace-Beltrami is parallel to surface normal

$$\frac{\partial \mathbf{p}}{\partial t} = -2\lambda H \mathbf{n}$$

Avoids vertex drift on surface

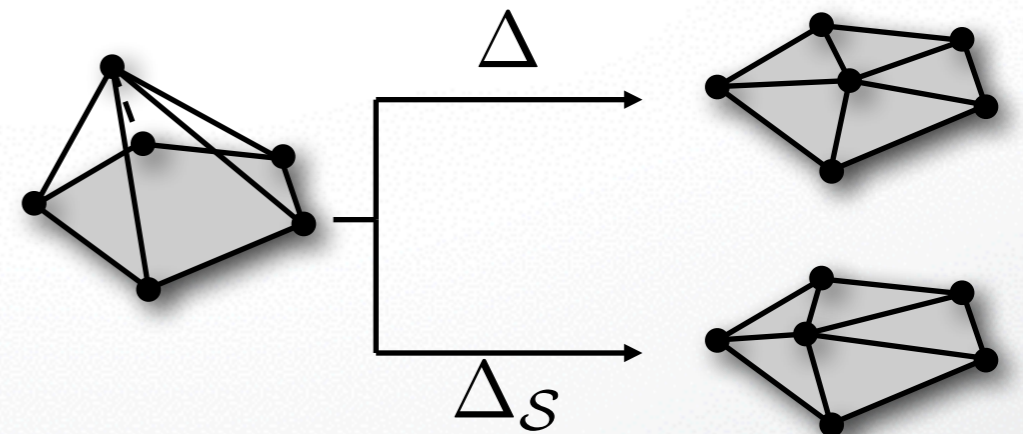

Mean Curvature Flow

input data

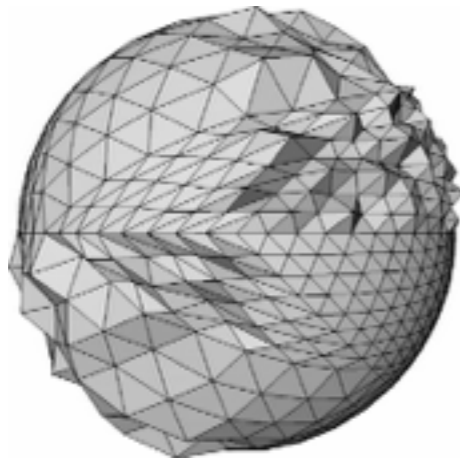

uniform Laplace

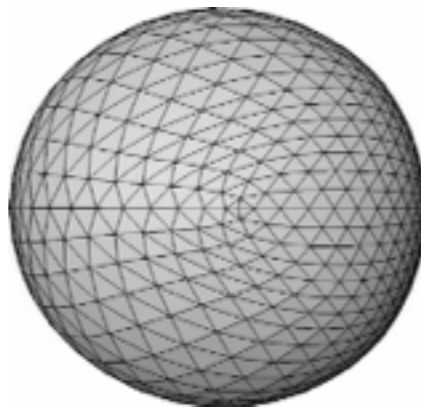

Laplace-Beltrami

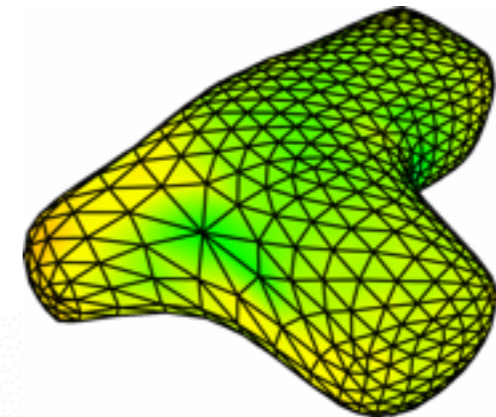
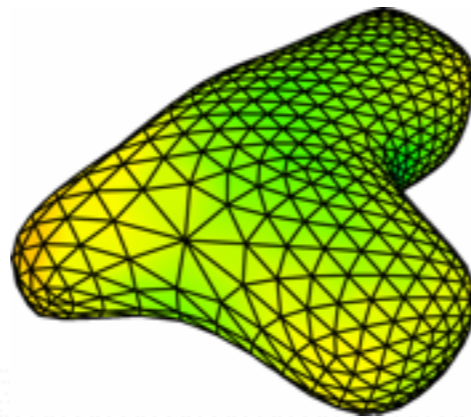
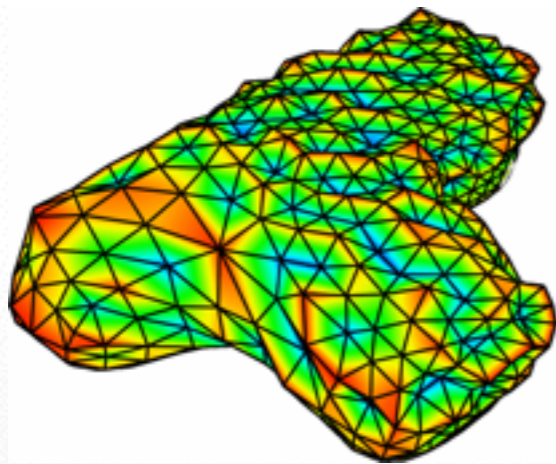
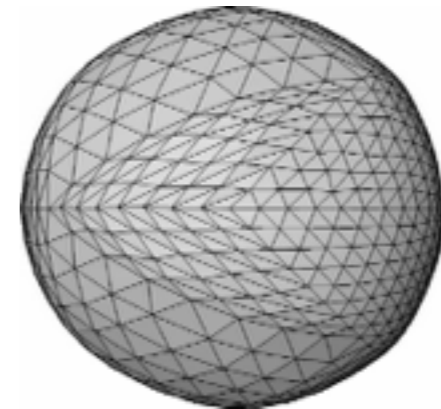

Numerical **Integration**

- Write update $\mathbf{p}_i^{(t+1)} = \mathbf{p}_i^{(t)} + \lambda \Delta \mathbf{p}_i^{(t)}$ in matrix notation

$$\mathbf{P}^{(t)} = \left(\mathbf{p}_1^{(t)}, \dots, \mathbf{p}_n^{(t)} \right)^T \in \mathbb{R}^{n \times 3}$$

- Corresponds to explicit integration

$$\mathbf{P}^{(t+1)} = (\mathbf{I} + \lambda \mathbf{L}) \mathbf{P}^{(t)}$$

Requires small λ
for stability!

- Implicit integration is unconditionally stable

$$(\mathbf{I} - \lambda \mathbf{L}) \mathbf{P}^{(t+1)} = \mathbf{P}^{(t)}$$

(backward Euler method)

Outline

- **Spectral Analysis**
- **Diffusion Flow**
- **Energy Minimization**

Fairness

- Idea: Penalize “unaesthetic behavior”
- Measure fairness
 - Principle of the simplest shape
 - Physical interpretation
- Minimize some fairness functional
 - Surface area, curvature
 - Membrane energy, thin plate energy

Minimal Surfaces

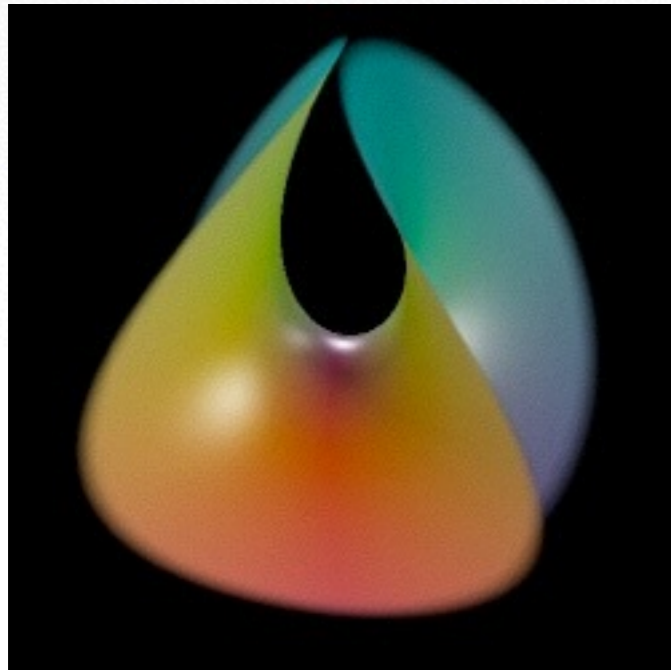

Enneper's Surface

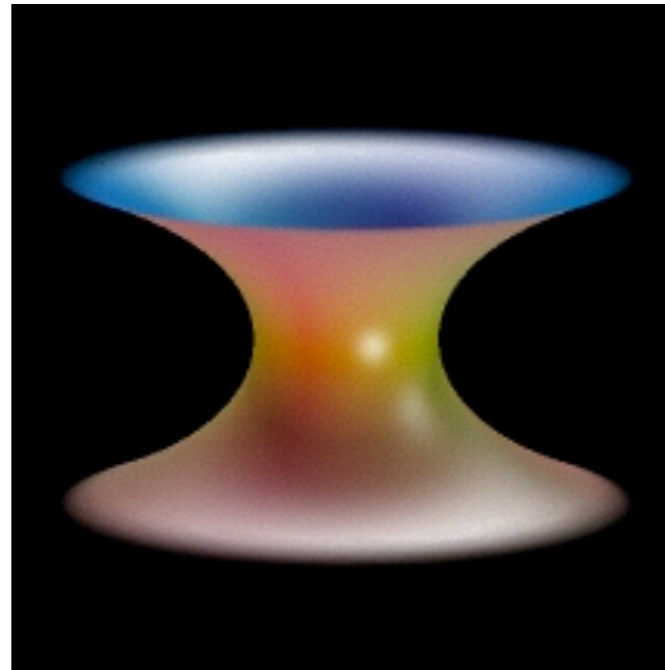

Catenoid

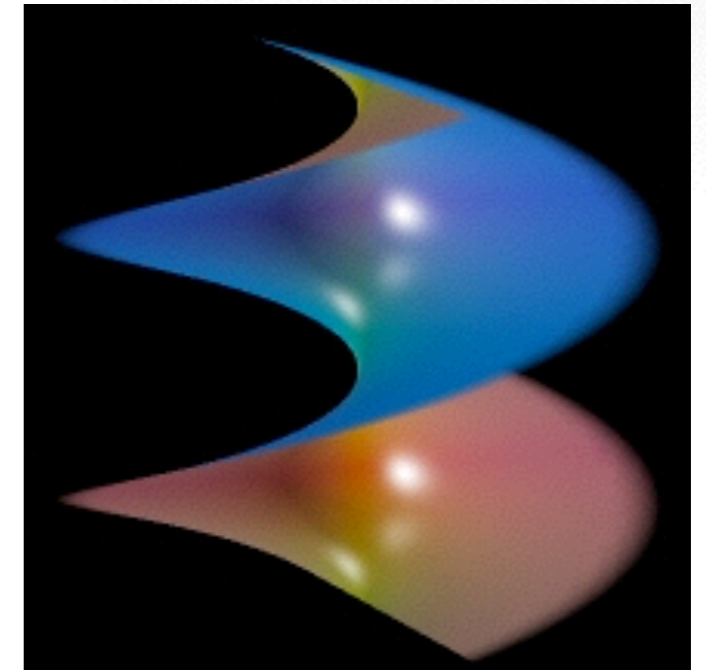

Helicoid

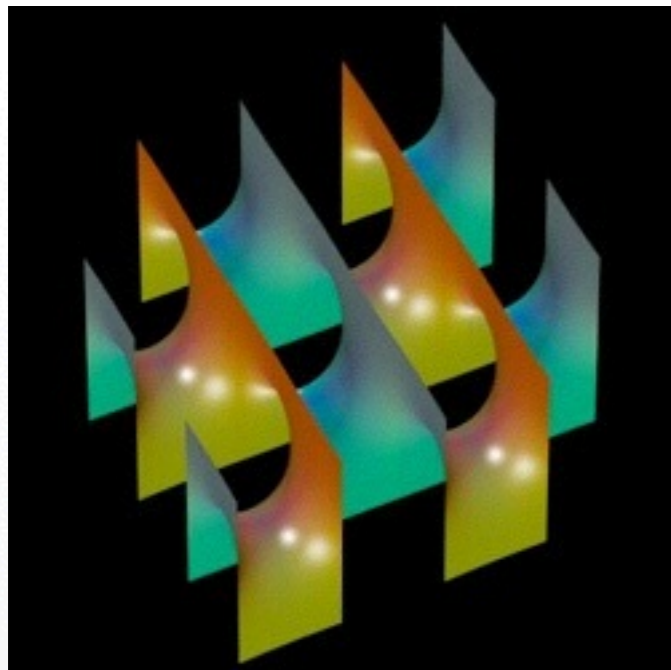

Scherk's First Surface

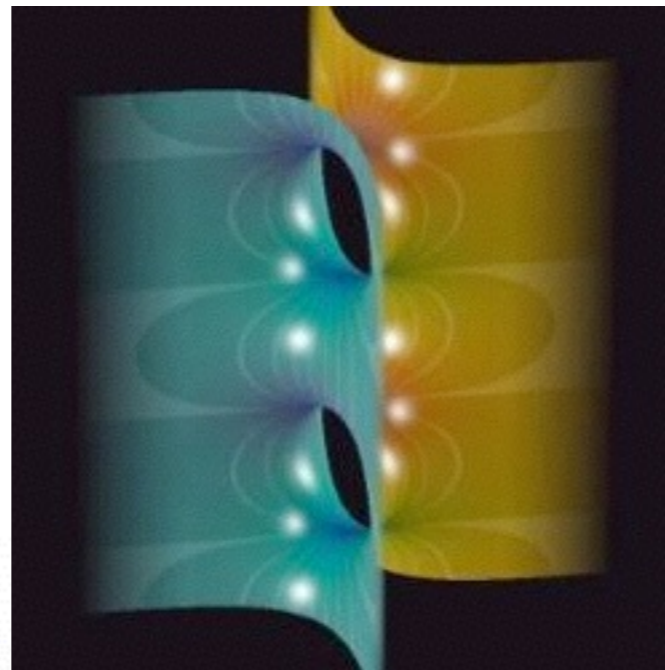

Scherk's Second Surface

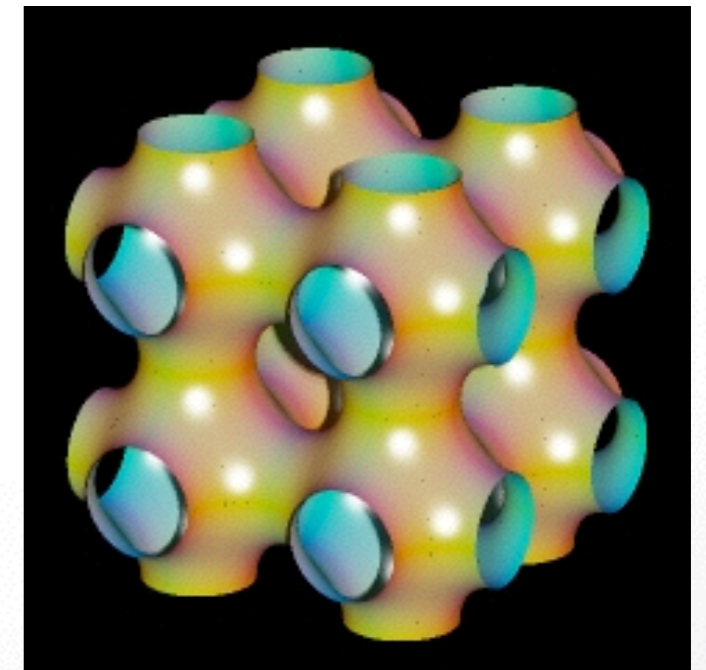

Schwarz P Surface

Soap Films

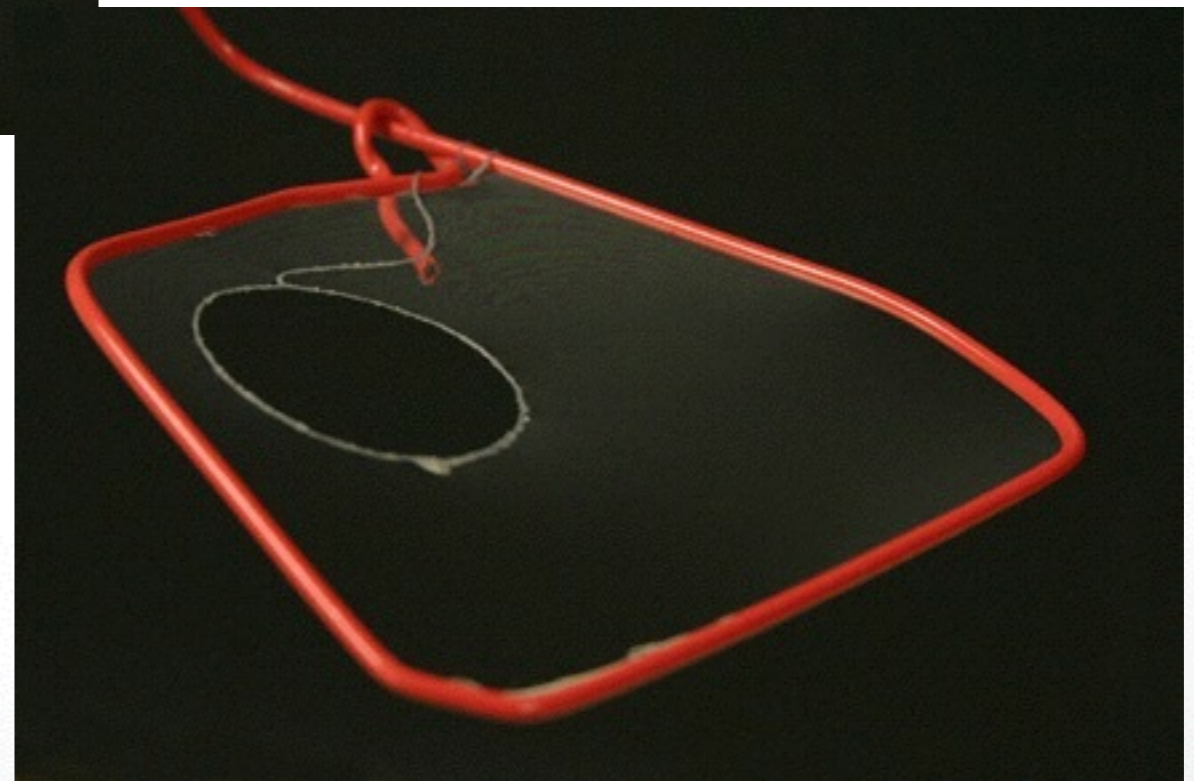
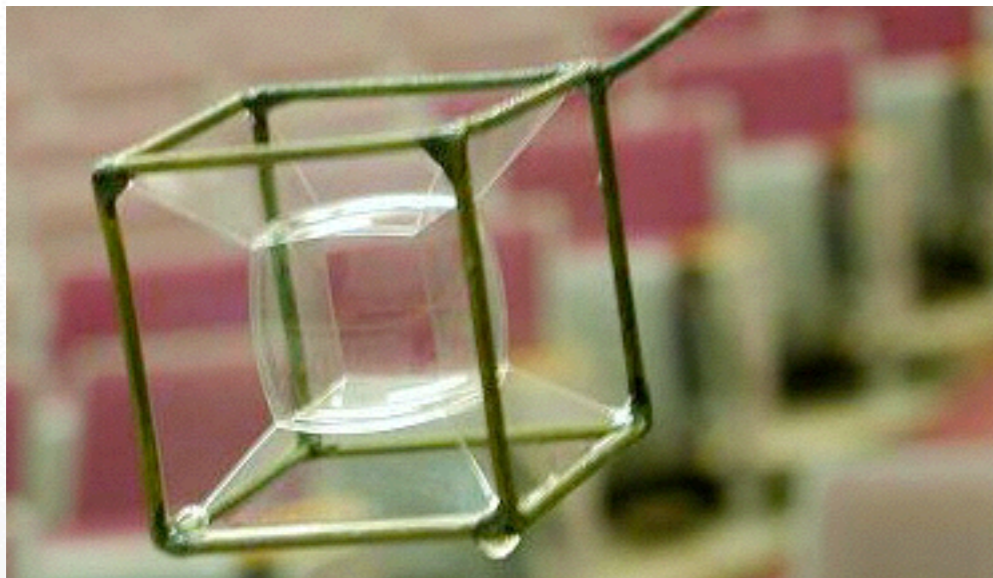
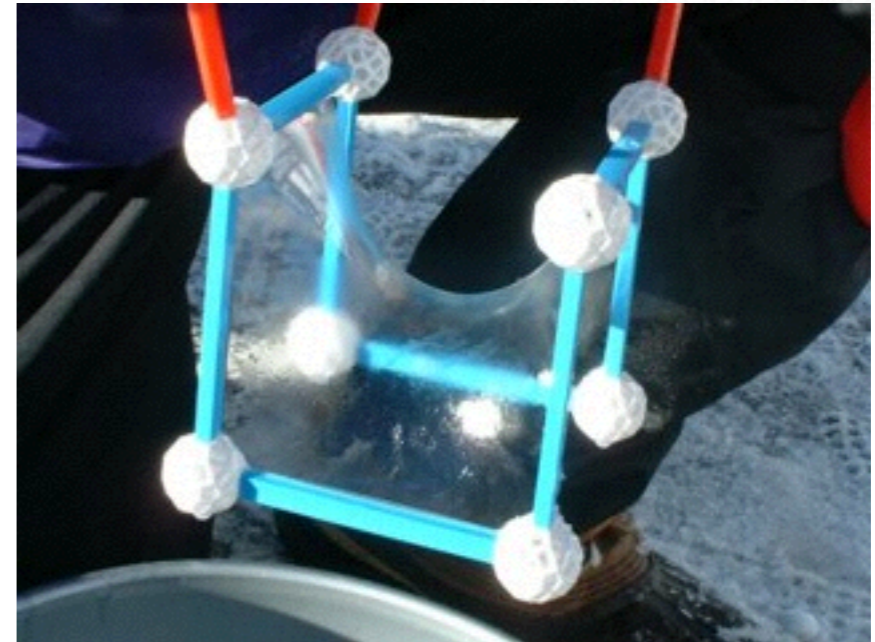
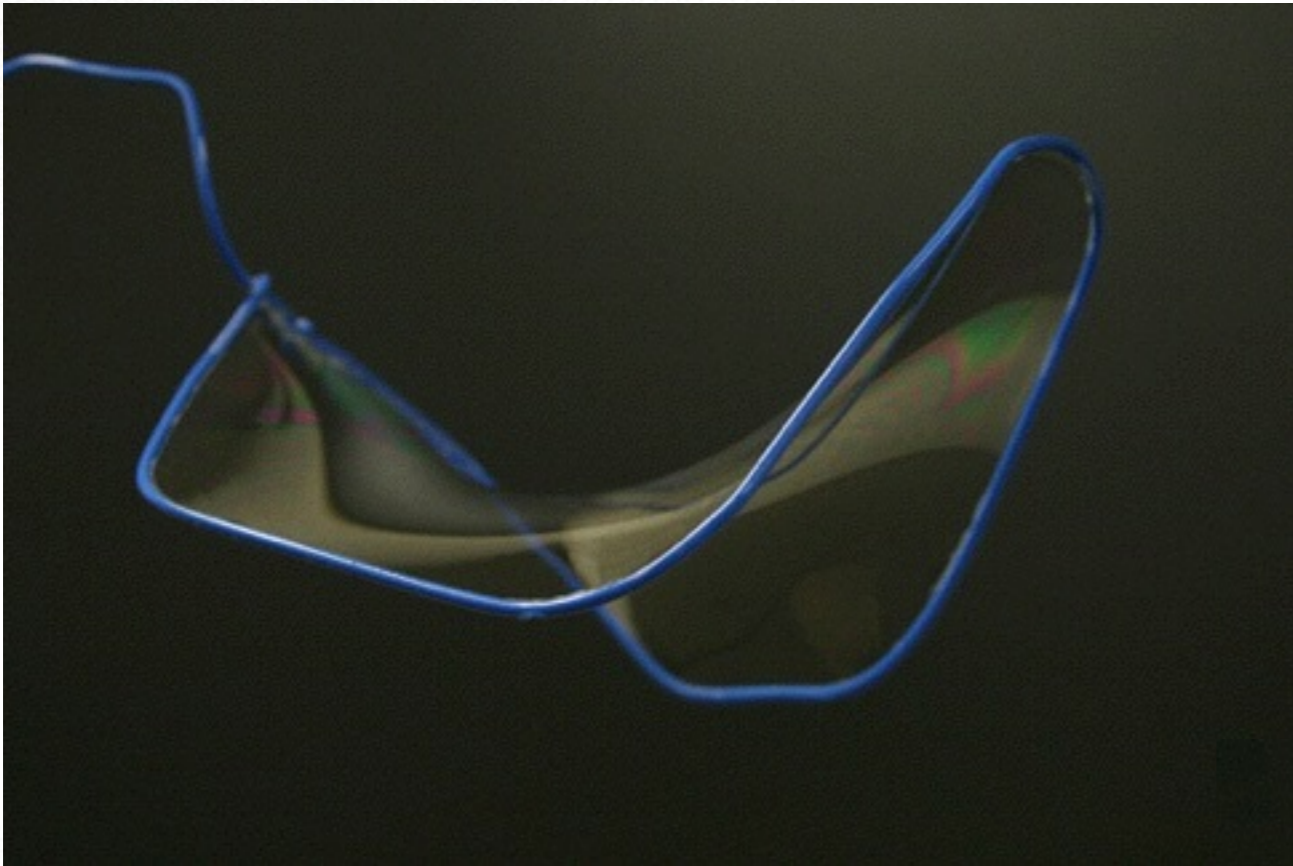

Surface Area

$$\begin{aligned} dA &= \|\mathbf{x}_u \times \mathbf{x}_v\| \, du \, dv \\ \text{infinitesimal} & \\ \text{Area} &= \sqrt{\mathbf{x}_u^T \mathbf{x}_u \cdot \mathbf{x}_v^T \mathbf{x}_v - (\mathbf{x}_u^T \mathbf{x}_v)^2} \, du \, dv \\ &= \sqrt{EG - F^2} \, du \, dv \end{aligned}$$

cross product → determinant with unit vectors → area

Non-Linear Energies

- Membrane energy (surface area)

$$\int_{\mathcal{S}} dA \rightarrow \min \quad \text{with} \quad \delta\mathcal{S} = \mathbf{c}$$

- Thin-plate surface (curvature)

$$\int_{\mathcal{S}} \kappa_1^2 + \kappa_2^2 dA \rightarrow \min \quad \text{with} \quad \delta\mathcal{S} = \mathbf{c}, \quad \mathbf{n}(\delta\mathcal{S}) = \mathbf{d}$$

- Too complex... simplify energies

Membrane Surfaces

- Surface parameterization

$$\mathbf{p} : \Omega \subset \mathbb{R}^2 \rightarrow \mathbb{R}^3$$

- Membrane energy (surface Area)

$$\int_{\Omega} \|\mathbf{p}_u\|^2 + \|\mathbf{p}_v\|^2 \, dudv \rightarrow \min$$

Variational Calculus in 1D

- 1D membrane energy

$$L(f) = \int_a^b f'^2(x) \, dx \rightarrow \min$$

- Add test function u with $u(a) = u(b) = 0$

$$L(f + \lambda u) = \int_a^b (f' + \lambda u')^2 \, dx = \int_a^b f'^2 + 2\lambda f' u' + \lambda^2 u'^2 \, dx$$

- If f minimizes L , the following has to vanish

$$\left. \frac{\partial L(f + \lambda u)}{\partial \lambda} \right|_{\lambda=0} = \int_a^b 2f' u' \, dx \stackrel{!}{=} 0$$

Variational Calculus in 1D

- Has to vanish for any u with $u(a) = u(b) = 0$

$$\int_a^b f' u' = \underbrace{[f' u]_a^b}_{=0} - \int_a^b f'' u \stackrel{!}{=} 0 \quad \forall u$$

$$\int_0^1 f' g = [fg]_0^1 - \int_0^1 fg'$$

- Only possible if

$$f'' = \Delta f = 0$$

Euler-Lagrange equation

Bivariate Variational Calculus

- Find minimum of functional

$$\operatorname{argmin}_f \int_{\Omega} L(f_{uu}, f_{vv}, f_u, f_v, f, u, v)$$

- Euler-lagrange PDE defines the minimizer

$$\frac{\partial L}{\partial f} - \frac{\partial}{\partial u} \frac{\partial L}{\partial f_u} - \frac{\partial}{\partial v} \frac{\partial L}{\partial f_v} + \frac{\partial^2}{\partial u^2} \frac{\partial L}{\partial f_{uu}} + \frac{\partial^2}{\partial u \partial v} \frac{\partial L}{\partial f_{uv}} + \frac{\partial^2}{\partial v^2} \frac{\partial L}{\partial f_{vv}} = 0$$

Again, subject to suitable boundary constraints

Bivariate Variational Calculus

- Surface parameterization

$$\mathbf{p} : \Omega \subset \mathbb{R}^2 \rightarrow \mathbb{R}^3$$

- Membrane energy (surface area)

$$\int_{\Omega} \|\mathbf{p}_u\|^2 + \|\mathbf{p}_v\|^2 \, dudv \rightarrow \min$$

- Variational calculus

$$\Delta \mathbf{p} = 0$$

Thin-Plate Surface

- Surface parameterization

$$\mathbf{p} : \Omega \subset \mathbb{R}^2 \rightarrow \mathbb{R}^3$$

- Thin-plate energy (curvature)

$$\int_{\Omega} \|\mathbf{p}_{uu}\|^2 + 2 \|\mathbf{p}_{uv}\|^2 + \|\mathbf{p}_{vv}\|^2 \, dudv \rightarrow \min$$

- Variational calculus

$$\Delta^2 \mathbf{p} = 0$$

Energy Functionals

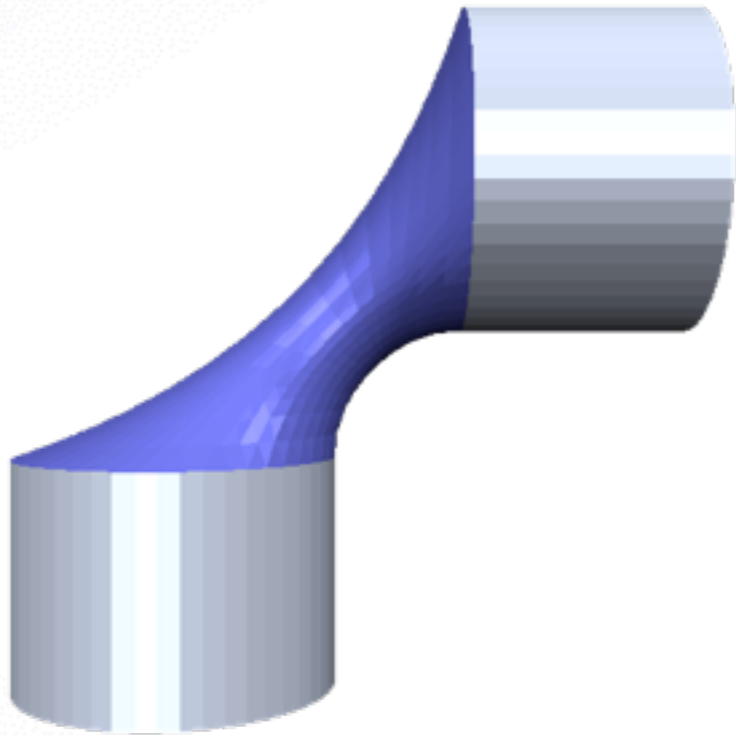

Membrane

$$\Delta_S \mathbf{p} = 0$$

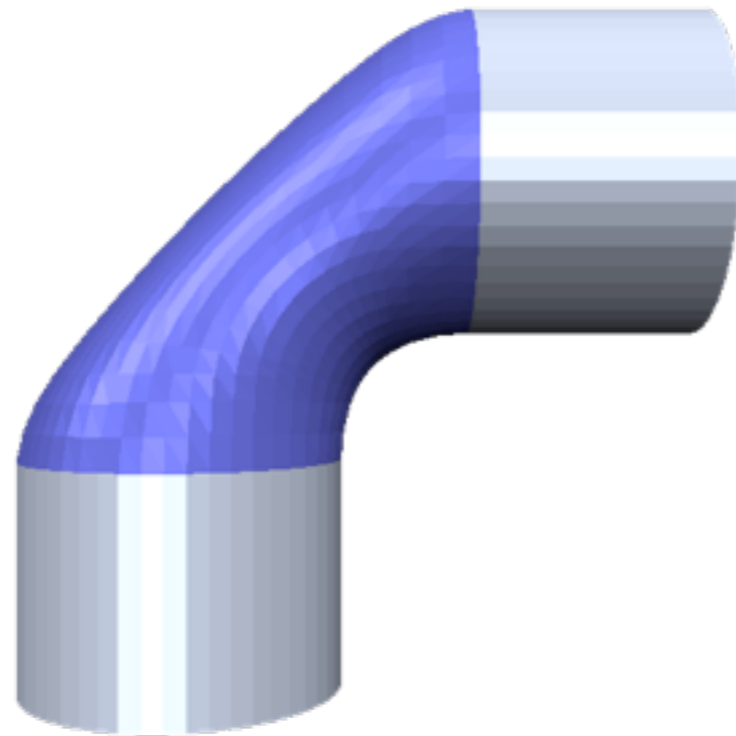

Thin Plate

$$\Delta_S^2 \mathbf{p} = 0$$

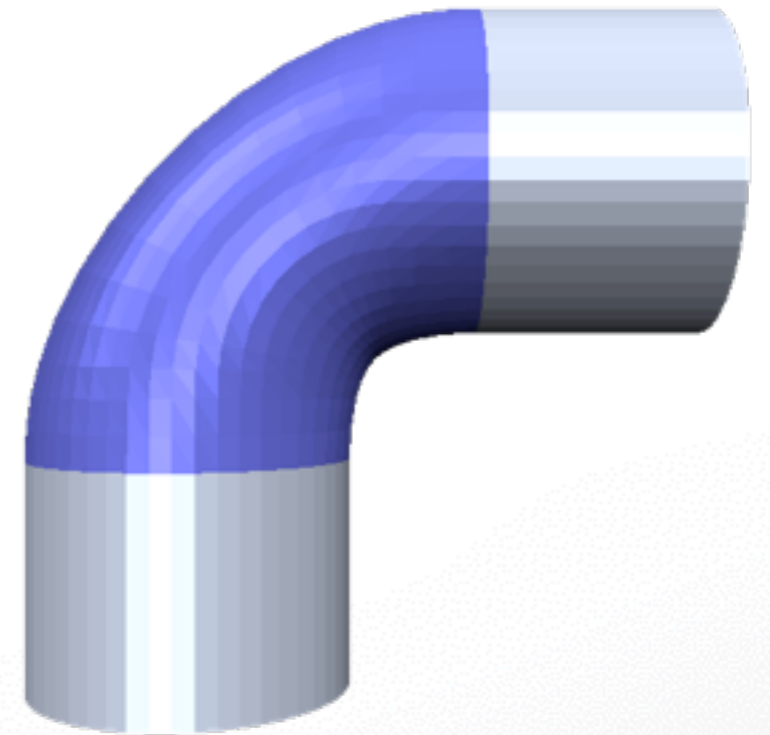

$$\Delta_S^3 \mathbf{p} = 0$$

Analysis

- Minimizer surfaces satisfy Euler-Lagrange PDE

$$\Delta_S^k \mathbf{p} = 0$$

- They are stationary surfaces of Laplacian flow

$$\frac{\partial \mathbf{p}}{\partial t} = \Delta_S^k \mathbf{p}$$

- Explicit flow integration corresponds to iterative solution of linear system

Literature

- Book: Chapter 4
- Levy: Laplace-Beltrami Eigenfunctions: Towards an algorithm that understands geometry, Shape Modeling and Applications, 2006
- Taubin: A signal processing approach to fair surface design, SIGGRAPH 1996
- Desbrun, Meyer, Schroeder, Barr: Implicit Fairing of Irregular Meshes using Diffusion and Curvature Flow, SIGGRAPH 1999

Advanced Methods

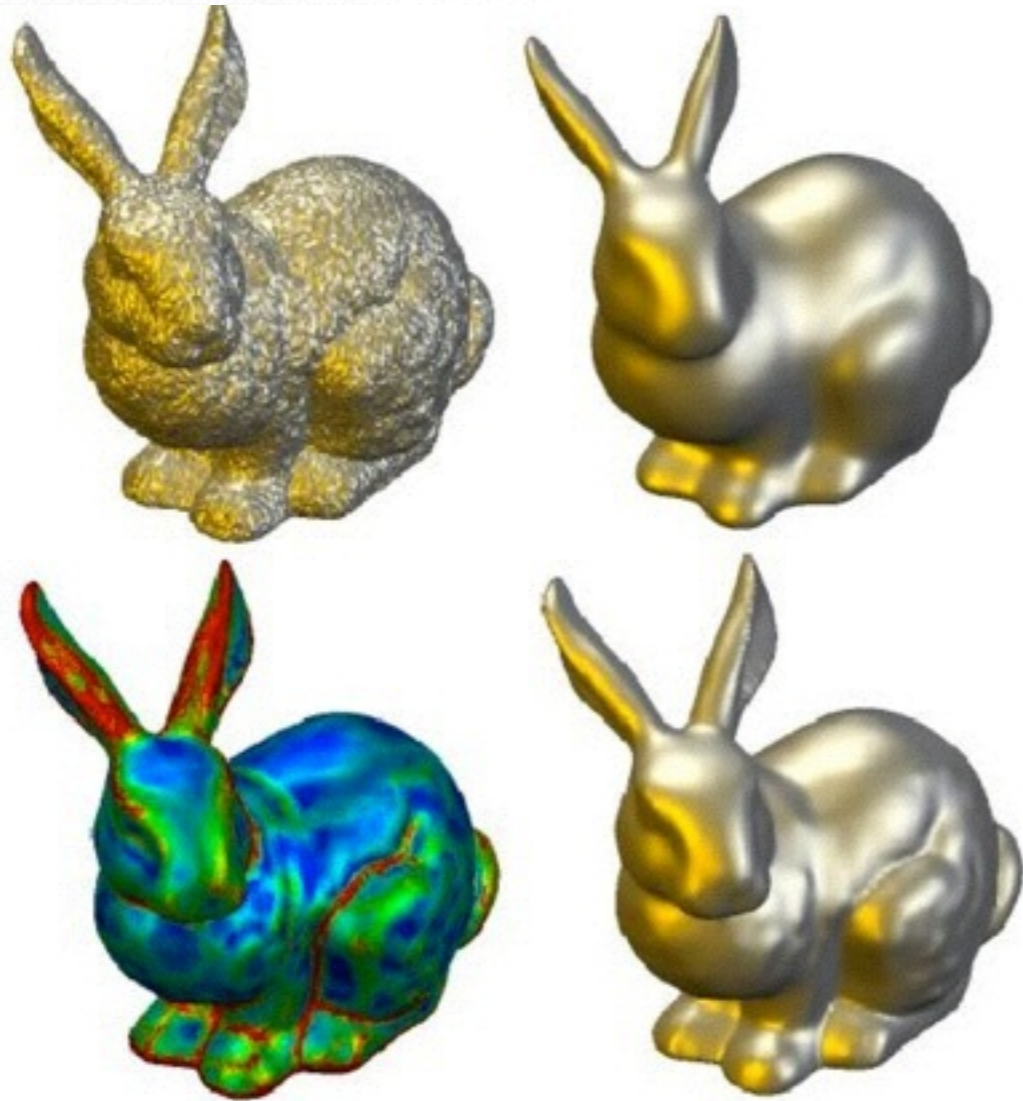

U. Clarenz, U. Diewald, and M. Rumpf.
Nonlinear anisotropic diffusion in surface processing.
Proceedings of IEEE Visualization 2000

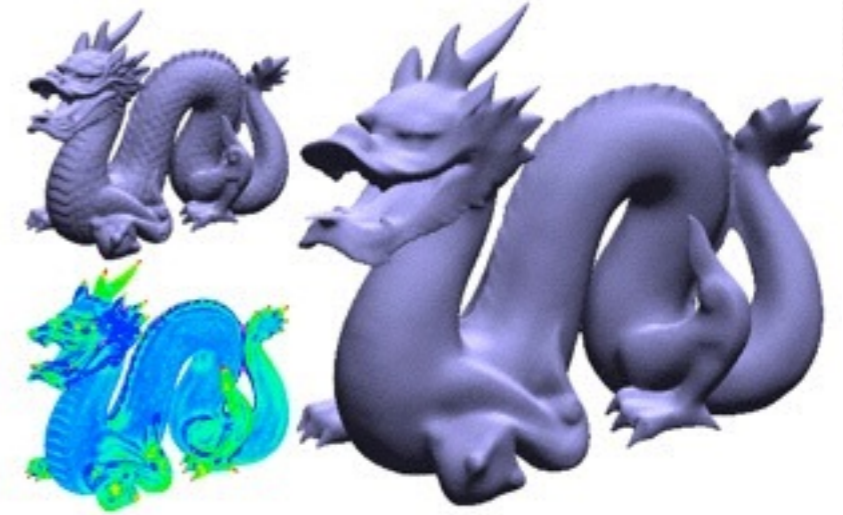

T. Jones, F. Durand, M. Desbrun
Non-Iterative Feature-Preserving Mesh Smoothing
ACM Siggraph 2003

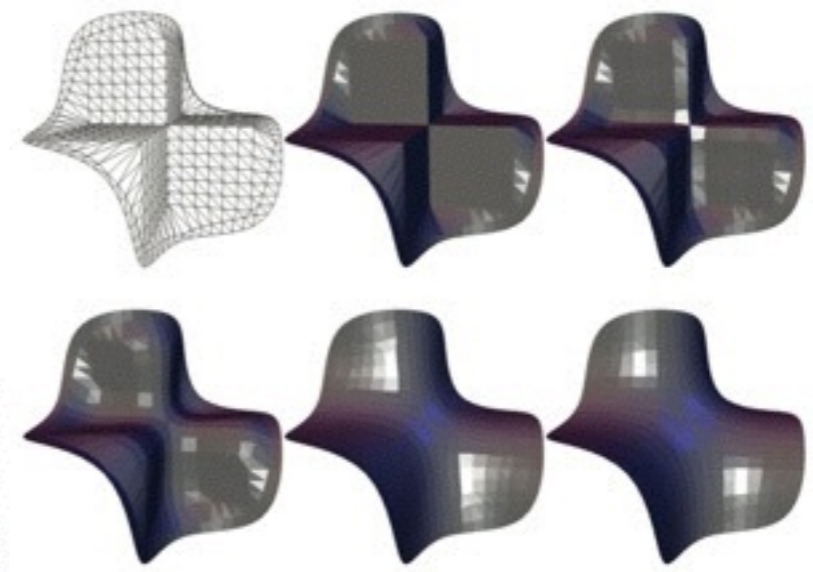

A. Bobenko, P. Schroeder
Discrete Willmore Flow
SGP 2005

Next Time

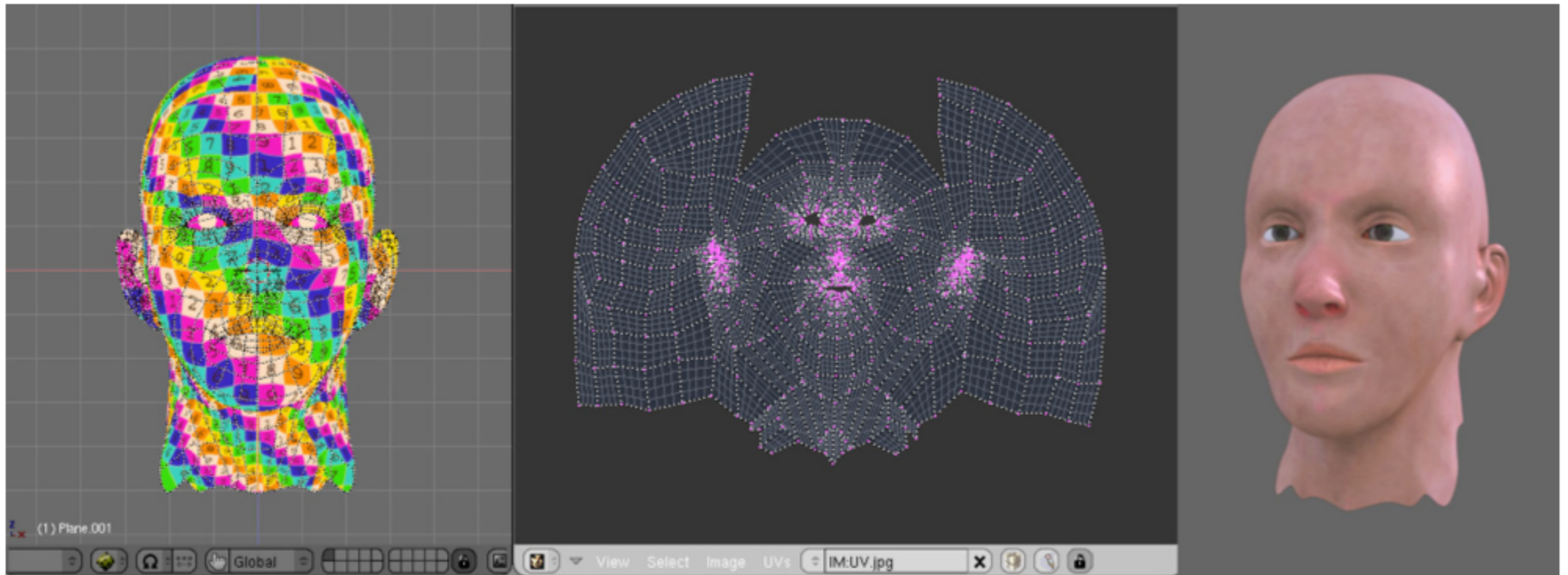

Levy et al.: Least squares conformal maps for automatic texture atlas generation, SIGGRAPH 2002.

Parameterization

<http://cs599.hao-li.com>

Thanks!

